The Kingston Daily Freeman.

VOL. XLVII.—No. 296. CITY OF KINGSTON, N. Y., FRIDAY EVENING, OCTOBER 4, 1918. PRICE TWO CENTS.

AMERICANS START ANOTHER DRIVE

Capture German Positions Which Dominate Surrounding Country Between Rheims and Argonne Forest--British Continue Advance in North.

With the Allies smashing the Germans and Austrians by land and sea, the Americans have started another drive upon a new front in the Champagne sector, between Rheims and the Argonne forest.

Attacking in conjunction with General Gouraud's French army, the Americans plunged northward along the Somme-Py-Attigny highway, capturing the great German position of Mont Blanc, which dominates the surrounding country. An advance of several miles was made in a northerly and northwesterly direction and the progress still continues.

Thus another "impregnable" German position, defended by veterans of four years' war experience, was carried in a storm attack by America's young troops.

In addition to the fortified mountain the Americans captured a strong German position on Medeah farm, three miles north of Somme-Py, carrying all their objectives in the first rush.

Americans are now driving northward on both sides of the Argonne forest, nearly all of which is in American possession after being in German hands over four years.

Pouring through the great gap in the Hindenberg line on the Cambrai-St. Quentin front, the British have reached Fresnoy-Le Grand, according to unofficial advices.

(Fresnoy-Le Grand lies four miles northeast of Sequehart, which the British recaptured from the Germans yesterday afternoon and is eight miles northeast of St. Quentin.)

The British have advanced in five different zones in Flanders and Picardy since yesterday noon, overcoming powerful German counter attacks. The new British line in Flanders is now only slightly more than six miles from the important German base at Lille.

Four thousand additional German prisoners were taken by Field Marshal Haig's army north of St. Quentin on Thursday.

The French have advanced all along the line, notably in the region north of Rheims and in Champagne.

The operations on land are rivalled in importance by the tremendous blow which an Allied fleet (including American vessels) struck at Austria's sea power in the Adriati. The Austrian naval base at Durazzo, on the Albanian coast, was completely destroyed along with the Austrian fleet in the harbor. This is believed to be the forerunner of an attack against the Austrian naval base at Cattaro, fifty miles up the Adriatic coast from Durazzo. It is possible that the Allied fleet has been sent to open the way for the invasion of Austria, now that Bulgaria is out of the war and the Entente can drive from the southern side of Austria through the Balkans.

In the meantime British warships are keeping German positions on the Belgian coast under continual bombardment. When the Belgians and British began their big attack one week ago today a big fleet co-operated, keeping the Belgian coast under violent gun fire.

GREAT DESTRUCTION AT DURAZZO BASE

War Supplies Wiped Out, Fortifications Smashed and Austrian Craft Sunk—American Submarine Chasers Took Part.

By Telegraph to The Freeman.

Rome, Oct. 4.—Great depots of war supplies were wiped out by the gun fire of Allied warships when the Austrian naval base at Durazzo, Albania, was destroyed on Wednesday, it was learned here today.

The harbor fortifications were levelled.

An Austrian destroyer, a transport and light craft were sunk.

American submarine chasers took part in the attack, Premier Orlando stated in announcing the successful enterprise.

The Allied topedo boats were protected by aviators.

The base was completely destroyed. Two Austrian submarines, an Austrian torpedo boat and a steamer were sunk. A hospital ship that was lying in the harbor was not damaged.

One Allied cruiser was slightly damaged.

The Allied fleet had to pass through mine fields before it could get into Durazzo harbor.

"ULSTER'S TERROR" CAUGHT ASLEEP

After a search extending over thirteen years in which he paid repeated visits to Dutchess county, but made his escape before being captured, Ralph Rose, 31 years old, was arrested by Under Sheriff Briggs and State Troopers George Avery and Thomas Ryan, at the home of his father in Hyde Park, Thursday. He was found asleep in bed. He is wanted on a forgery charge. He was born in Ulster county between Clintondale and West Park, and, according to the Poughkeepsie Star "for years Rose was known as the 'Terror of Ulster county' it is stated by the officials."

West Shore and Erie Merge.

Confirmation was given Thursday says the Newburgh News of the intention of the government to consolidate the business of the West Shore and Erie railroads in Newburgh. The West Shore will take over the business of the Erie, and the freight department will be in charge of Walter Purcell, while the passenger department will be in charge of Joseph T. Wallace, both of whom are now in charge of these departments in the West Shore system. The change is operative soon.

1,840,000 OF OUR BOYS OVERSEAS

By Telegraph to The Freeman.

Washington, Oct. 4.—There are now 1,840,000 American soldiers overseas members of the house military affairs committee were informed today at their customary Friday conference at the war department

They were also told that 234 Haviland planes were turned our during the past week, bringing the total production up to 1,694, while the production of Liberty motors now totals 8,216.

CUBAN STATESMAN VISITS KINGSTON

Minister of Public Works Here to Inspect Willite Pavement and Confer With Mayor Canfield.

Senor Jose Ramon Villalon, minister of public works and member of the president's cabinet of the government of Cuba, spent Thursday in the city inspecting the Willite streets. Senor Villalon is a graduate of Lehigh College. There were several others in his party. They conferred with Mayor Canfield and examined the various streets where Willite had been laid. Cuba is preparing to build roads on a large scale and expects to expend about $25,000,000 upon its highways. The party were favorably impressed with our streets and stated Kingston was one of the most beautiful cities they had ever visited and that its streets excelled those of other cities of its size.

Why Does Not God End the War?

Recognizing the unspeakable suffering entailed by this unprecedented military struggle between the nations, people in many lands are asking why it is that God, powerful and loving, does not end the strife. Excellent people are asking this question in all sincerity, and as it betrays anxious minds and disturbed faith, it demands consideration. This topic will be discussed at the popular service on Sunday night in St. James's Methodist Church by Rev. Dr. T. H. Baragwanath. At the same service the famous Liberty anthem will be sung by the choir and congregation, and there will be other musical attractions.

Schoolwomen's Club to Meet.

Dr Payson Smith, commissioner of education for Massachusetts, will deliver the address at the meeting of the Schoolwomen's Club of the Hudson valley Saturday afternoon at 2:30 o'clock in the high school auditorium.

"The American People are with you"

—General Pershing to our soldiers

Well, are we? Let's show him!

Buy Liberty Bonds to YOUR utmost

Lend to your Fight — Buy Bonds to your UTMOST

LIBERTY LOAN COMMITTEE
Second Federal Reserve District
120 BROADWAY, NEW YORK CITY

COMPLIMENTS OF
DECKER & FOWLER

NEW YORK NAMES ON CASUALTY LIST

The casualty list today contains a total of 973 names, of which the following are those from New York state:

Section No. One.

Killed in Action.

Sergeant Daniel P. Healey, 329 East 72nd St., New York.

Privates.

Adrian Joseph Conrad, 675 East Utica St., Buffalo.

James W. Daly, 1043 Third Ave., New York

William S Ely, 145 East 49th St., New York.

Morris S. Leaf, 1403 Fifth Ave., New York.

Peter Lukoskuk, 210 Dupont St., Brooklyn.

Elmer F. Bassett, Forestport

Wells C. Cochran, Oneida Castle.

Donato Francobandiero, 16 Grand St., Walton.

Harold L. Groves, Coneango.

Theodore Lemm, 143 Scholes St., Brooklyn.

Died from Wounds Received in Action.

Corporal John J. McHugh, 2411 Third Ave., New York.

Mechanic Robert Clark, Jr., 166 Jefferson Ave., Brooklyn.

Jacob Waiser, 29 Manhattan Ave., Brooklyn.

Died of Disease.

Privates:

Walter A. Conde, Ballston Lake.

Carl S. Winkler, 166 Leffert Place, Brooklyn.

Wounded Severely.

Major Frank A. Sloan, 59 W. 9th St., New York.

Captain John P. Hurley, 119 Amersfort Place, New York.

Lieutenant Gurnsey L. Wilder, Chamber of Commerce, Auburn.

Sergeants:

George Blaikie, 231 Edgecomb Ave., New York.

Domenico Crocitto, 1704 Zurich Ave., Westchester.

ARTHUR FOX, 67 Hudson street, Kingston.

Richard Glickman, 911 Tiffany St., New York.

Pierre R. Malterner, Canton.

Corporals:

Charles J. Freygang, 615 8th St., College Point.

Robert L. Holbrook, 843 Mill St., Watertown.

Mortimer A. Lynch, 107 W. 98th St., New York

John J. McBride, 10 Bayard St., Amsterdam.

Frank P. McNaughton, 1065 73rd St., Brooklyn.

John Neville, Greenpoint Hospital, Brooklyn.

Daniel Benjamin Hatt, Franklin Square, Hempstead.

Blodys J. Tennis, Great Neck.

Privates:

Guiseppe Bellinario, 622 Paynter Ave., Long Island City.

Floyd Carron, Ellenburg, Clinton county.

George L. Clart, 1226 President St., Brooklyn.

Arthur Coan, 1128 Union Ave., New York.

Timothy J. Conway, 58 Manhattan St., New York

Charles J. Critchley, 201 W. 149th St., New York

Philip Donnelly, 340 Freeman Ave., Long Island City.

Philip Albert Ehlerman, 449 Logan St., Brooklyn.

Lewis Farenthold 452 W 29th St., New York

Charles Gertisser, 271½ Monroe St., New York.

Joseph Goldberg, 381 Grand St., New York.

Edward A Hall, 181 Taylor St., Brooklyn

Privates

Stanley Kessler, 114 Nagle Ave., New York.

Joseph H. Kildare, 71 Sixteenth St., Brooklyn.

Peter Levinsky, 266 S. Second St., Brooklyn.

Manuel Moskowitz, 160 Ridge St., New York.

William B Nagle, 55 Gates Ave., Brooklyn.

Morris Novgrod, 359 E. 8th St., New York.

Michael Nowve, 239 E. 7th St., New York

Harry Raskopf, 165 Wierfield St., Brooklyn.

Harry R. Rau, 17 Elert St., Brooklyn.

John Reich, 1113 Lafayette Ave., Brooklyn

Ira Stalar, 186 Bay 34th St., Brooklyn.

Frank L. Tiffany, 212 Sahime St., Syracuse.

Emery D. Tresler, Clymer.

Carmine Lucia, 2356 Lorillard Place New York.

Seymour Morel, 1372 54th St., Brooklyn

Salvator Munziator, 271 Essex St., Brooklyn.

James E. OBrien, Packer Ave., Troy.

Raymond C. Sezawinski, 53 West St., Buffalo

John Spartisine, 38 Bridge St., Seneca Falls.

Thurston W. Watson, 127 Cleveland Ave., Elmira.

Louis Yasner, 190 Bloyd St., Brooklyn.

Missing in Action.

Captain Frederick Elliot Adams, 10 Beach Ave., Mamaroneck.

Lieutenant Philip J. Scudder, 43 Exchange Place, New York.

Sergeants:

Elmer R. Albertson, 61 Hemlock St., Brooklyn.

Timothy E. Carman, Woodmere.

Edward Charles Kimble, 213 Willis Ave., New York.

(Continued on Page 8)

Benedictine Auxiliary Meeting.

The regular meeting of the Ladies' Auxiliary of the Benedictine Sanitarium was held on Thursday afternoon at the sanitarium and considerable important routine business was transacted. The membership committee reported a few new members, and it was planned to make an active move to secure many new members for the auxiliary, the dues being but one dollar a year. It was also decided to hold the annual donation day for the sanitarium, the date to be Saturday, October 12th. Further announcement relative to this donation will appear in an early issue of The Freeman.

Claim Argued On Appeal.

Among the cases argued before the court of appeals at Albany Thursday was the following of local interest entitled: In the matter of the claim of Ernesta Calamar, respondent, against Winston and Company, appellant. This is an appeal from affirmance of an award made by the state industrial commission of $2.60 weekly during widowhood and sixty-three cents weekly to each of five children until eighteen years old for the death of Domenico Sempiono. A. T. Clearwater appeared for appellants; E. C. Aiken, deputy attorney general, for respondent.

"LIBERTY SING" AT PAWLING MANOR

Home of Lada, the Dancer, to be Opened to All of Dutchess County And Visitors From Ulster.

One of the by-products of the tremendous patriotism which the great war has engendered in this country is the revival of community singing.

It is not the thought or effort of any one individual in any one part of the United States, but is the heart cry for expression all over the land.

Singing begets courage, as any army man will tell you; it also begets faith, and finally it begets happiness.

The great conferences which are called together all over the country to debate questions of public welfare and national needs, are almost invariably stimulated with song. In the present Liberty Loan Drive music is one of the potent forces of the movement, and we find celebrated artists giving their services to this cause for the sake of the tremendous results achieved.

It is of interest to the people of Kingston that on Saturday, October fifth, at four o'clock, there is to be held what is termed a "Liberty Sing" just across the river in Dutchess county.

Pawling Manor, the beautiful colonial country place on the Albany post road, half way between Rhinebeck and Staatsburg, is the stage setting for this unique community gathering.

Kingston people will be particularly interested to know that Pawling Manor is the summer home of Lada, the talented young dancer who delighted the patrons of the Butterfly Ball in this city a few years ago.

Lada is extending her hospitality to all of Dutchess county, and neighbors across the river who care to come. There are no invitations, no admission and no collection.

The object of the meeting is to encourage the community spirit and stimulate interest in the Fourth Liberty Loan.

Albert N. Hoxie, the great song leader of the Philadelphia Navy Yard, will be there to direct the singing. Great soloists from New York will give their talents to the cause. Clarence Whitehill from the Metropolitan Opera House and Francesca De Ralta of the Chicago Opera Company will sing solos.

Hudson Maxim and Secretary of State Hugo will be among the speakers. Soldiers and sailors, New York State Troopers, and the Home Guard will lend patriotic color to the scene.

People from this city who are interested to attend, will find it convenient to hear the whole program and get the last ferry from Rhinecliff for home.

Let all of us who enjoy singing attend this Liberty Sing and take part in it. Let us go over and help Dutchess county sing for the Hudson Valley, sing for the Liberty Loan, and sing for the victory which is already in sight.

M. S. C.

Gardiner Pastor Accepts Call.

The Rev. John Neander, who has been pastor of the Reformed Church in Gardiner for the past four years, has accepted a call to the Millstone Reformed Church at Millstone, N. J. It is expected he will not leave Gardiner until the latter part of November.

MAYOR TELLS HOW TO BUY LIBERTY BONDS

Explains in Simple Terms Just How and When Payments May be Made Under Various Plans and Urges all to Subscribe.

Mayor Canfield, chairman of the house committee of the Liberty Loan Drive in the city, has issued a public letter to the workers and subscribers.

The other officers of the committee are as follows.

Charles B. Finch, vice chairman

Captains.

C. K. Loughran, 1st ward
Fred J Roosa, 2nd ward.
William C. Coutant, 3rd ward
Dayton Murray, 4th ward
Samuel M. Watts, 5th ward.
Lawrence F Bannon, 6th ward.
Frank W. Thompson, 7th ward.
Frank R. Powley, 8th ward
Dwight McEntee, 9th ward.
Edgar B. Schepmoes, 10th ward
George R. Whittaker, 11th ward.
Harry P Dodge, 12th ward.
John T Egan, 13th ward.

Mayor Canfield's letter is as follows:

To Workers and Subscribers:

The Fourth Liberty Loan Drive of the United States of America for $6,000,000,000 is on

The bonds will be issued in the two forms, coupon and registered

The bonds will be issued in amounts of $50 to $100,000, and dated October 24, 1918.

The bonds will bear interest at the rate of 4¼ per cent per annum, payable April 15 and October 15, until maturity, October 15, 1938

The bonds may be subscribed under four plans

A—Payment in full on or before October 24th, 1918.

B—Government plan of 10 per cent on application, 20 per cent on November 21, 1918; 20 per cent on December 19, 1918; 20 per cent on January 16, 1919; and 30 per cent on January 30, 1919.

C—Weekly payment plan.

D—Monthly payment plan

The quota for Kingston is $2,210,400, which is about double its quota for the last Liberty Loan

The house committee will canvass in the houses and offices of the city, commencing October 6, and ending October 13.

Liberty loan buttons will be given the subscribers when the first payment is made at the bank, but not by the workers

The workers will make an intermediate report at the Y. M. C. A. on Wednesday evening, October 9, at 8 o'clock, and a final report at the same place on Monday evening, October 14, at 8 o'clock.

Many men and women have patriotically volunteered to solicit a whole block or a certain territory.

You who will be solicited by one or two canvassers, are earnestly requested to meet them graciously and patriotically, and to respond to your financial limit.

Respectfully,
PALMER CANFIELD, JR.,
Chairman House Committee.

SOCIETY NOTES.

Members of the Lowell Club are invited to attend the lecture on Education and the Present Day Crisis, by Mr. Smith, commissioner of education of Massachusetts, at the high school Saturday afternoon at 2:30 o'clock.

Moore-Hallenbeck.

Drellen S. Moore and Miss Nora Hallenbeck of the town of Saugerties, were united in marriage Tuesday, October 1, in Poughkeepsie, by Rev. Paul Loescher of that city.

Sunshine Society.

The first fall meeting of the Sunshine Society will be held next Monday afternoon at 3 o'clock at the home of the president, Mrs. W. Scott Gillespie on Pearl street. A full attendance is important.

Borg-Snyder.

Miss Densie Eva Snyder, formerly of this city, and James S. Borg, of New York city, were united in marriage at the parsonage of the Tremont Methodist Episcopal Church, New York city, by the Rev. Frank L. Wilson, D. D.

Kegler-Dutcher.

A quiet wedding was solemnized on Thursday evening at the parsonage of the First Presbyterian Church on Elmendorf street, when Miss Marjorie Dutcher, daughter of Mr. and Mrs. Charles Dutcher of Shaverotown, N. Y., was united in marriage to Louis Kegler, Jr., only son of Mr. and Mrs. Louis Kegler, Sr., of this city. The ceremony was performed by the pastor, the Rev. Dr. Pelman Cady. There were no attendants. Both of the young people have a host of friends in this city who will extend their best wishes to Mr. and Mrs. Kegler for a long and happy married life.

Services in Synagogue.

Divine services will be held at Temple Emanuel at 7:30 tonight. Rabbi Brav will preach on "Am I My Brother's Keeper?" The first session of the Sabbath school of Temple Emanuel will begin on Sunday morning, October 6, at 10 o'clock. Parents are urged to send their children to the Sabbath school.

TURKISH PEACE RUMORS PERSIST

By Telegraph to The Freeman.

London, Oct. 4.—The Press Association understands that there is no doubt that Turkey has notified Germany of her intentions to make a separate peace with the Allies and there are also signs that Persia is taking sides against the Ottoman empire, the Daily News stated today.

There are suggestions that Austria-Hungary will break with Germany and the possibility exists that Hungary may act alone

Signs for a break-up of the German alliance are very encouraging.

The Press Association is understood to be very close to official sources of information.

LOCAL DEATH RECORD.

Recent Deaths and Funerals of Persons in This Vicinity.

A mass in memory of the late John E. Noonan, who was killed in France, will be offered at 8 o'clock Saturday morning at St. Joseph's Church.

Mrs. Louise Kalemjian, wife of Rev. M. N. Kalemjian, formerly of Blue Mountain died in Three Bridges, N. J., Wednesday, October 2. Deceased was a daughter of Samuel Myer of Blue Mountain, and with her husband, who was pastor of the church in that hamlet, some time ago moved to Three Bridges. Funeral services will be held in the Blue Mountain Reformed Church Saturday afternoon.

The funeral of Maude Nolan, who died at her home in Glasco on Tuesday, was held this morning from St. Mary's Church, Saugerties, where a requiem mass was offered for the repose of her soul by the Rev. Joseph Cushman. The eulogy was pronounced by the Very Rev. J. J. Hickey. A number of graduates and pupil nurses of the Benedictine Sanitarium, of which the deceased was a graduate, attended in a body. The interment was in St. Mary's Cemetery.

Mrs. Harold C. Davis, daughter of the late John T. Ayres, who at one time was associated press operator for The Freeman and for several years a stock broker of this city, died Thursday morning at the Women's and Child's Hospital at Newark, N. J., of Spanish influenza. The body was taken to Elmira, the home of her mother, for interment today. Mrs. Davis, whose mother before marriage was Miss Anna Sapp, a sister of Louis Sapp of the Wall Street Hotel, was a popular young woman of Kingston with many friends.

Mrs. Ellen Fallon, wife of the late John Fallon, died in this city today. She is survived by three sons, Edward, John and Kearin, of New York city, and by two daughters, Mrs. V. A. Longyear, of this city, and Mrs. William Griffen, of New York city. The funeral will be held from the residence of her daughter, Mrs. William V. A. Longyear, 199 Pearl street, Monday morning at 9 o'clock and from St. Joseph's Church at 9:30 o'clock where a high mass of requiem will be offered for the repose of her soul. Interment in family plot in St. Mary's cemetery.

George and Millard Lowther who died at Maybrook, Orange county, of pneumonia, October second and third, were popular young men and had many friends in this city. George is survived by his parents and was a member of the Brotherhood of Railroad Trainmen. Millard besides his parents is survived by his wife, who before marriage was Miss Anna Hoehing of this city. He was actively connected with the Newburgh Lodge of Elks and the Brotherhood of Railroad Trainmen. The double funeral services will be held Saturday afternoon at 2 o'clock at the Church of the Holy Cross, Pine Grove avenue.

Burton W. Briggs died at his home in Coxsackie Thursday aged about 30 years, of pneumonia. He was the son of Mrs. Hetty Briggs of Coxsackie, and his father the late Captain Lewis Briggs, was one of the best known boatmen along the Hudson. The young man was first pilot on the Clermont of the Troy Day Line. He is survived by his wife and little daughter. Two brothers and two sisters also survive. They are Henry Briggs, first pilot on the Albany, and Frank Briggs, first pilot on a government transport, at present in New York harbor. Mrs. Frank Lazette of Coxsackie and Mrs. Charles Spach of New York.

Mrs. Jane Burnham Otis, widow of Dr. Abijah Otis, a well known and highly respected physician in Ellenville about thirty or more years ago, died at the home of Mrs. Krom on

(Continued on Page 11)

BUY THE 4th LIBERTY BOND

Women's Jersey Dresses

The popular dresses for the Fall season are these beautiful wool Jerseys, they come in taupe, purple, pequin, plum and mode, made in the panel and overskirt effect elaborately silk braided and button trimmed. Priced ..... **$22.50 to $35.00**

Silk Petticoats

Silk petticoats of taffeta and silk Jersey tops and all Jersey, also changeable taffetas All colors; excellent values for

$4.50 to $7.95

Heavy Coating

54 inch heavy boucle coatings in plaid weave designs, rich dark color combinations. Excellent for winter wear,

$3.50 to $6.00

Outing Flannel Gowns

Women's Outing Flannel Gowns, plain and braid trimmed; all sizes; priced

$1.25 to $2.50

New Dress Gingham

Beautiful Scotch Zephyr Plaid Ginghams, 30 inches wide, come in rich color combinations, interwoven with mercerized silk. Priced, yd

65c

Women's Chamoisette Gloves

Women's Chamoisette Gloves in khaki, grey, chamois, tan, white and black. Priced

$1.25

Women's Bath Robes

A wonderful showing of Women's Bath Robes in the newest designs, light and dark colors, scrolls, floral and Indian patterns, plain and satin trimmed. Priced

$3.75 to $6.50

Men's Wool Underwear

WE SELL THE FAMOUS
CARTER'S—COLLINS—TIVOLI

CARTER'S Union Suits, the most comfortable one-piece garment that any man would want to wear, all wool, heavy weight, all sizes ...$5 50

CARTER'S Union Suits—Medium weight wool, gray and natural, all sizes, prices .$4 00

COLLINS two piece Undershirt and Drawers—finest Australian wool, single and double breasted shirts, limited amount to sell Complete line of sizes. Priced ....$3.50 and $4 00 each

ROOTS Tivoli wool underwear in finest grade, heavy weight, all wool shirts and drawers, priced each $3 50

ROOTS Tivoli wool underwear, medium weight, shirt and drawers. Priced each ..$3.00

ROOTS Tivoli wool underwear, also medium weight garment, a little coarser wool, shirt and drawers. Priced $2.50

HUDSON MILLS wool underwear, light weight garments, fine weave, natural, shirt and drawers $2.00

Men's Wool Socks

Fine Cashmere, black, good weight, pair, $1.00

Men's heavy boot sock, black mixed, pair, 69c

Men's Natural Wool Socks, in three grades, 75c, 85c and $1

Men's Cotton Socks

Men's heavy rider and driver socks, black only, pair 25c

Men's finest Cotton Socks, Shaw-knit, black, good weight, pair 35c

Men's Lisle Hose, black, tan, gray, navy, white .. .. 35c and 39c

Men's fine full fashioned black Lisle Hose, extra quality, pair 65c

Women's Fine Neckwear

Our line of Women's fine Fall Neckwear is now complete—rich and dainty, in the new fringed Satins, fancy lace, embroidered Georgette and sheer organdie, both collars and collars and cuff sets, also handsome silk and satin vestees, 50c to $10.

We pride ourselves in being the Neckwear Store of Kingston

Army Blankets

Fine wool Army Blankets, khaki color, plain bound and bordered weight 5 pounds, 64x84 and 72x84 inches Priced ..... $12.00 and $17.00 pair

Save Your Fruit Pits

G. A. HART and CO.
KINGSTON, N.Y.

Save Your Fruit Pits

Tea Kettle Talk Number One

IF the bottom of your tea kettle were extended down in the fire like this one, the water would boil in just half the time, because the fire would be coming against that much more water-filled surface.

Kingstonian Boilers

are made on exactly the same principle. The entire fire is surrounded top and sides by water. The prompt way it heats up the radiators and keeps them heated, would open your eyes.

Call around. Let us tell you of this boiler's economy points

CANFIELD STOVE CO.
Strand and Ferry Streets,
Kingston, N. Y.
The Big Down Town Store

ADVERTISEMENTS ESTIMATE THE VALUE OF THE CIRCULATION.

And The Freeman has a circulation double that of all other Kingston dailies combined.

THE KIRKLAND---

Under New Management
Will Re-Open Dining Room October 7th
Will Cater to Permanent and Transient Guests.
G. F. & J. L. HOLMES.

Perfect Paint for Walls

Your walls and woodwork may need repainting. All ready for the painter's brush, there's

Dutch Boy Flat Wall Paint

This new form of paint gives flat, restful effects, without gloss. Made of pure Dutch Boy white-lead mixed with flatting oil. Washes like tile.

For every exterior use, there's a ready-mixed Dutch Boy paint, too—Liquid Lead. It's just old, reliable Dutch Boy white-lead, thinned with pure linseed oil, turpentine, and drier.

Gives the sparkle of newness to your home, and protects it from the elements.

Manufactured by
National Lead Company

FOR SALE BY
The H. S. Crispell Co., Dwyer Brothers, W. D. Hale

HIGH FALLS

High Falls, Oct. 2.—Mr. and Mrs. Depuy Husbrouck of Kingston were guests of Mr. and Mrs. Oscar Church the past Sunday.

Mr. and Mrs. Claude Shaw of Walden motored out the past Friday and called on friends in this place

Festus Yeager motored down from Mountain Rest on Friday.

Mrs. Dillon has rented her home to a New York party for a few weeks.

There was no service in the Reformed Church the past Sunday on account of the illness of the pastor.

Miss Mary C. Van Wagenen, who has been spending a few weeks with her sister, Mrs. L. J. DuBois, of Kingston, returned home on Friday past.

There will be a clam chowder supper at the Rock Cliff House on Thursday evening of this week for the benefit of the Red Cross Everyone is most cordially invited to attend. It is hoped that there will be a large number present and a large amount may be raised for this most worthy cause. Let everyone go and thus do his bit towards helping Uncle Sam and our boys over there.

Miss Alta Brodhead of Walden was home the past week end

Miss Lulu Van Wagenen, who has been employed in Kingston, returned home on Tuesday.

Miss Fanny Elmendorf, who has been home for the summer, returned to Briar Cliff on Monday.

Mrs Louis Countryman and her daughter, Mrs. C Weston, Mrs. Don Gillespie, Mrs DeWitt Beach and Miss Fanny Elmendorf were visitors in town on Thursday past.

The Ladies' Aid Society will hold its regular monthly meeting at the home of Miss Imlay on Thursday afternoon of this week It is hoped that as many members as possible may be present.

Ernest Jansen, one of our soldier boys, has arrived safely in France.

Mrs Martha Sheely and her niece, Mrs. Roy Dumond, and children, visited relatives in The Clove on Sunday

Miss Clara Davis, who has been spending some time with her parents, Mr. and Mrs. M. S Davis, has gone to Virginia to take up missionary work.

Miss Isabelle Krom is teaching at Palentown.

Miss Cynthia Van Wagenen, who has been employed at Mead's in the Catskills, returned home the past week for a few days before leaving for Briar Cliff on Tuesday.

A number from this place visited town on Monday to see the launching of the largest ship ever built in Kingston.

Miss Belle Van Wagenen called at the home of Miss Mary C. Van Wagenen on Sunday afternoon.

Mrs. Mason Van Wagenen and son, Robert, of Jersey Heights, are visiting at the home of Mr and Mrs. George Van Wagenen.

Mrs. Fisk has been spending a few days in town.

A moving picture show was given in John Krum's Hall on Monday evening, September 30 by Stewart & Costello There were a large number present.

Spencer's Business School Notes.

The following graduates of Spencer's school have lately secured good positions in Kingston and elsewhere:

Miss Violet Constable, an honor graduate of the shorthand department, has been located in a permanent situation as stenographer and office assistant with the Kingston Gas and Electric Company, Broadway city.

Miss Ruth Messinger, a graduate of the shorthand department, has obtained a desirable position as stenographer and typist with the Metropolitan Life Insurance Company, New York city

Miss Ruth Wheeler, a graduate in stenography, has been placed in an excellent positions as stenographer and clerical assistant with H. W. Palen's Sons, Broadway, this city.

Miss Stella Ketterson, of the stenographic department, has obtained a good office position as stenographer and typewriter with the A. R. King Manufacturing Company, 76 Prince street, this city.

William Leonard of the combination course has been placed through the Spencer's free employment department in a permanent situation as stenographer and bookkeeper with John S Thompson, dealer in smoked meats, 122 Hunter street, this city.

Other graduates have recently accepted lucrative positions with large business concerns; their names will appear in print shortly.

All departments of the school are filling up nicely. During the past few weeks 140 of the finest young people in the country have enrolled their names for courses in stenography, touch-typewriting, accounting, bookkeeping, business methods, English, etc They are making substantial progress in their studies and take much interest in the special, individual methods employed at Spencer's. Almost daily the president is in receipt of letters of commendation from former graduates. Their confidence in the old institution is certainly gratifying in every sense of the word, and proves convincingly that their success in life was due in large measure to the excellent facilities offered at Spencer's. The attendance for the fall and winter will be a record breaker, as students from far and near are coming in large numbers

WITTENBERG.

Wittenberg, Oct. 3.—Mr. and Mrs. M. H. Shultis have returned home after visiting relatives in Hensonville, Greene county.

Miss Ruth Short spent Wednesday night with her cousins, Hilda and Helen Short

Mr and Mrs Edward Van Etten were guests of Mr and Mrs Harry Hicks of Woodstock on Sunday.

Clarence Rose of Garrison, N. Y., is visiting at the home of S. L. Short

Several from this place attended the "chalk talk" given by Rev. Coleman of Brooklyn, N. Y., at Woodstock, Wednesday evening

Private Lawrence Horan, who is home on a furlough is ill at this writing All hope for a speedy recovery.

BIG MILLINERY SALE
FOR THREE DAYS ONLY

Just to get acquainted with the public we are offering for sale a large assortment of Ladies' and Misses' Hats, all latest styles and shades, at prices astonishingly low.

All our $7.00, $8.00 and $9.00 Hats at $6.00

$6.00	and	$6.50	"	$5.00
$5.00	"	$5.50	"	$4.00
$4 00	"	$4.50	"	$3.00
$2.50	"	$3.00	Tam	$2 0
$2.00	"	"	"	$1.50.

AND OTHER GREAT BARGAINS IN MILLINERY

CALL AND CONVINCE YOURSELF

For the convenience of our patrons, store will be open until 8 o'clock on Thursday and Friday. Saturday until 10 o'clock.

NEW YORK MILLINERY SHOPS
527 Broadway

WALTER OSTRANDER—Who is He? The short, stout fellow, was for years with Sam Bernstein & Co.

IRA WOOLSEY—Who is He? The tall smooth face fellow, was for years with Sam Bernstein & Co.

OSTRANDER & WOOLSEY

Head of Wall St. Next to Rose-Gorman-Rose Dept. Store. Kingston, N. Y.

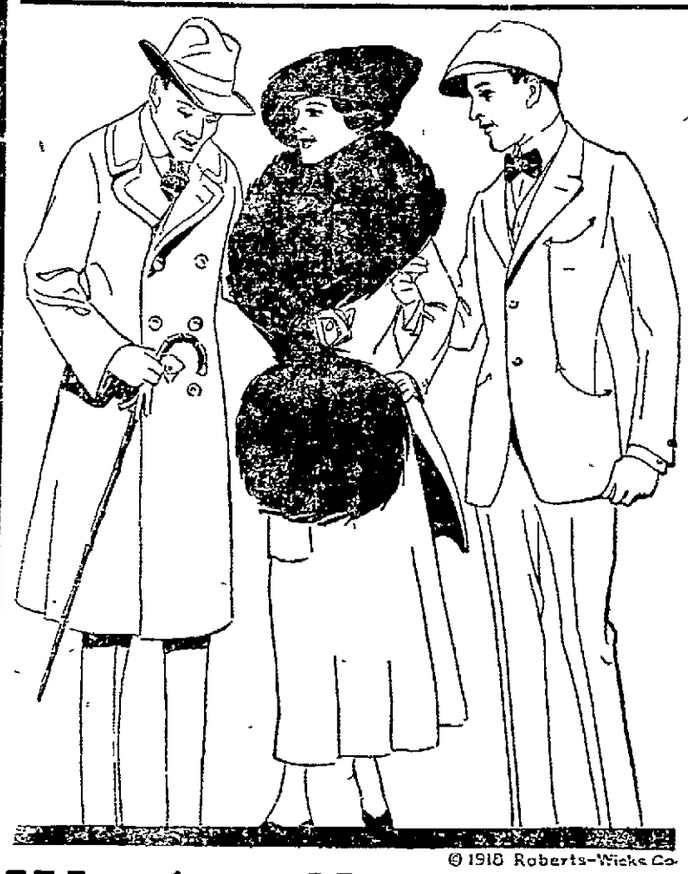

© 1918 Roberts-Wicks Co.

We Are Showing a Big Line of Men's Suits and Overcoats Two Floors Full

Roberts-Wicks Make of Utica
Stein Bloch Make of Rochester
Michaels Stern Make of Rochester
"Rochester Quality" Make of Rochester
Society Brand Clothes, Chicago
A. S. Make of New York

PRICES ARE

$18.00	$25.00	$32.50	$39.50
19.75	28.00	35.00	45.00
22.50	29.50	38.00	48.00

Some "One of a Kind" Men's Suits from Last Season

$18.00, $19.75, [illegible]

Some one or two of a kind suits from last season, every one worth $6.00 more than the price. Get a bargain.

Men's Gray Stripe Overalls
$1.25
Others $1.45, $1.98, $2.25.

Men's Heavy Work Sweaters
$1.98
Others at $2.98, $3.98, $4.98, $6.98, $7.98, $9.85, $12.85.

Men's Wool Underwear at
$1.98
Other grades at $2.98 and $3.98

Boys' Wool Knicker Suits at
$6.98
Others at $7.98, $8.98, $9.85, $11.75, $12.85.

Men's Rubber Coats
$4.98
Others at $7.98, $8.98.

Blue Work Shirts
75c
Others at 98c. $1.25, $1.50.

Men's Cotton Pants
$1.98
Heavy and Well Made.

Men's Corduroy Pants at
$3.98
Others at $4.98.

Men's Winter Union Suits
$1.98
Others at $2.98, $3.98, $4.98.

Big Line of Premiums Now on Hand

NOTICE TO CREDITORS—In pursuance of an order of Hon. Walter N. Gill, surrogate of Ulster county, notice is hereby given, according to law, to all persons having claims against Mary McCullough, late of the city of Kingston, county of Ulster, deceased, testate, to present the same with the vouchers in support thereof, to the undersigned, William McCullough and Mary McCullough, the executors of the estate of said deceased, at the late residence of said deceased, No. 33 Hone street, in the said city of Kingston, N. Y., on or before the 4th day of February, 1919.

Dated August 1, 1918.

WILLIAM MCCULLOUGH.
MARY MCCULLOUGH,
Executors.

Frederick Stephen, Jr., Attorney, 21 Broadway, Kingston, N. Y.

THE PEOPLE OF THE STATE OF New York, by the Grace of God, Free and Independent—To Stephen D. Farrens, the executor named in the last Will and Testament of Mount J. Duncan, deceased, whose place of residence and post office address is unknown and cannot after due diligence be ascertained.

Flora Duncan, if living, whose place of residence and post office address is unknown and cannot after due diligence be ascertained, and to his heirs at law, next of kin, legatees and devisees, if he be dead, and whose names, places of residence and post office addresses are unknown and cannot after due diligence be ascertained.

You and each of you are hereby cited to show cause, at a surrogate's court to be held in and for the county of Ulster at the surrogate's office in the City of Kingston, in said county, on the 24th day of October next, at ten o'clock in the forenoon of that day, why the last Will and Testament of Mount J. Duncan, late of the town of Marbletown, Ulster county, deceased, presented to said surrogate's court should not be admitted to probate and recorded as a Will of real and personal estate, in pursuance of the statute, on the petition of Katherine Duncan of R. F. D. No. 2, Princeton, New Jersey, the wife of said Mount J. Duncan, deceased, and a legatee named therein and why letters of administration with the will annexed should not be issued thereon to Frank Lewis of Stone Ridge, Ulster county, New York.

In Testimony Whereof, we have caused the seal of said Surrogate's Court to be hereunto affixed. Witness, Hon. Walter N. Gill, Surrogate of our said County, at the City of Kingston, the 12th day of September in the year of our Lord one thousand nine hundred and eighteen.

(L.S.) WALTER N. GILL,
Surrogate.

PHILIP ELTING
Attorney for Petitioner,
280 Wall Street,
Kingston, N. Y.

OCTOBER'S FIRST SATURDAY BRINGS MANY NEW DISPLAYS AT THE R-G-R STORE!

Houseware Specials

FOR SATURDAY

A visit to this busy, well stocked section will convince you that this is the store for greatest variety and the best values in household goods.

Ivory Soap, 3 large cakes for **25c**
Ivory Soap, 5 small cakes for **25c**
Old Dutch Cleanser, 10c can, 2 cans.... **15c**
Jelly Glasses with tin tops, doz..... **39c**
Bon Ami, the great cleanser, 3 for..... **25c**
Morgan's Sapolio, 3 for **25c**
20 Mule Team Borax, 1 lb. package.... **10c**

Queen Jars

The best grade, officially endorsed by the U. S. Government.

Pints, dozen..... **$1.00**
Quarts, dozen..... **$1.10**

Jardinieres

Large, small and medium sizes.

Ivory Art Pottery..... **29c to $7.50**
Tinted green and red with pedestal.. **$4.25**
Better grades up to **$5.49**

Get Behind Your Uncle Sam Now!

The boys from the U. S., together with all of our Allies have the Hun on the run. But the job isn't over yet and it has to be done right. We don't want to face the prospect of another World War in a few years, so ***back up the boys in the trenches---buy your limit of the Fourth Liberty Loan Now.***

The Quality First Store

ROSE-GORMAN-ROSE, INC

"FORMERLY CARL'S"

BUY YOUR GLOVES

at "THE GLOVE STORE" of Kingston

Ladies' Glace Kid Gloves

in white, all sizes, some tan and some black, worth $1.97, special **$1.45**

Ladies' French Kid Gloves—Centemeri make, highest grade kid, hand emb. backs, very attractive $2.97, **$3.25**

French Kid Gloves—4 rows embroidery and stitched in contrast, black, white, white with black, black with white, gray, African brown and mode..... **$2.59**

Ladies' Kid Gloves—white, black, black with white, white with black .. **$2.25**

Bacmo Washable Kid Gloves—gray, tan, ivory, pearl, white; special **$2.39**

Washable Kid Gloves—gray, putty, tan, ivory, white, at..... **$1.97**

Genuine Mocha Gloves, Ladies—khaki, mode, tan, silver, gray; special **$2.75**

Ladies' Gray Suede Gloves—embro, black..... **$1.75**

Kayser Chamoisette Gloves—gray, biscuit, buck, nat. white, black **$1.00**

Chamoisette Gloves—white and colors..... **79c**

Rare Opportunities For Economy Buying---Compare

For The Boys and Girls

Serviceable School Shoes for all Ages of Children

The two best points in the selection of children's shoes are CORRECT FIT and WEARING QUALITIES. These, however, require to determine just how growing feet should be fitted. We ask you to entrust us to the care and safety of your children's feet as well as the protection of your purse.

Boys' Shoes $2.25 to $4.00; Girls' Shoes $2.00 to $4.50

Good Underwear

At Popular Prices

Ladies' "Forest Mills" Vests, high neck, long sleeve, fine quality wool..... **$2.00 and $2.50**

Ladies' "Forest Mills" Vests, Dutch neck, elbow sleeve, silk and wool..... **$3.75**

Ladies' "Forest Mills" Vests in wool, low neck, sleeveless..... **2.00 and 2.50**

Ladies' "Forest Mill" union suits in wool, fine quality, high neck, long sleeves, ankle length; also Dutch neck, elbow sleeve, ankle..... **3.75 and 4.50**

Ladies' "Forest Mills" Union Suits, silk and wool, Dutch neck, elbow sleeve, ankle.... **5.00**

Children's Fleeced Vests and Pants, white and gray, all sizes:..... **50c 85c**

Men's Wear

This hustling section is just crowded with every thing in the way of men's fixings—Underwear, Night Shirts, Sweaters, Collars, Shirts, Suspenders, all marked at substantial savings below the ordinary figures.

Men's "Munsing" Union Suits. Try the Munsing drop seat union suit. They fit so snug. We have them in cotton and wool. All sizes..... **$2.50, $3.50 $4.50**

Men's Union Suits—Special. Men's grey ribbed union suits, a good heavy winter weight. All sizes. Regular price $2.50. Special at..... **$2.00**

Men's Fleeced Lined Underwear. A good heavy fleece. Shirts and drawers, all sizes, at..... **$1.50**

"Woolmix" Underwear. Men's "Woolmix" shirts and drawers, a good heavy garment. All sizes..... **$1.50**

Men's Ribbed Underwear. Men's ecru ribbed shirts and drawers. All sizes at..... **$1.50**

The nat. wool shirts and drawers, "Root-s" make, all sizes..... **$2.50 $3.50**

Men's Outing Pajamas, made of a good heavy outing flannel. All sizes at.... **$2.50**

Men's Outing Night Shirts. Extra heavy outing flannel. All sizes..... **$2.00**

Men's Gray Flannel Shirts. The dark gray flannel work shirts. All sizes... **$2.00**

Men's Sweaters. We have a good heavy sweater with the roll collar. All sizes..... **$1.50**

Boys' Sweaters. Boys' wool sweaters. Colors are gray, maroon, heather brown. All sizes..... **$2.97**

Dress Up With That New Coat or Suit Now

Our Garment Section is replete with all that is new and desirable in the fall fashion's most popular fancies. We aim to provide stylish and serviceable garments at reasonable prices.

We invite your inspection whether you wish to purchase now or not.

Two Special Suit Values

Ladies' and Misses' Poplin Suits

In navy and black, satin lining, belted model, convertible collar, excellent looking. Ask to see it.

Priced $26.97

Ladies' and Misses' Broadcloth Suits

Belted model, convertible collar, satin lining. Ask to see it.

Priced $33.97

NEW COATS FOR FALL AND WINTER

You'll always find the greatest variety here.

Misses' and Ladies' Irish Frieze Coat, in brown and green mixture, also in Oxford, belted model with convertible collar, cut two pockets, self-trimmed, no lining, a most excellent and warm garment. Ask to see it.

Priced $26.97

Ladies' and Misses' Coats, in velours, plushes, silvertones, broadcloth, Kerseys and Crystal cloth, with skinner's satin and peau de cyne linings; all the wanted shades, many self-trimmed, others with fur trimming, all sizes.

Priced from $30 to $110

THE NEW BLOUSES

Some very stunning designs as well as popular serviceable kinds. Make your selection early.

Ladies' Blouses, in Georgette, in all the new shades, collarless and with collar, embroidered and bead trimmed.

Priced $5.97 to $11 ea.

Ladies' Crepe de Chine and Tub Silk Blouses, in white, flesh and stripes, both plain and convertible collars. Sizes 36 to 50.

Priced $2.97 to $6.97 ea.

Ladies' Black Silk and Dark Silk Blouses, in solid colors, fancy stripes and plaids, plain and convertible collars, sizes 36 to 50.

Priced $3.59 to $6.97 ea

LADIES' PETTICOATS

Satin and Gingham and Silk.

Ladies' Petticoats, in sateens, heatherbloom and Fifth Avenue Taffeta, in black solid, colors, stripes, Dresden and figured effects. Regular sizes.

Priced 79c, 89c, 97c to $2.59 ea.

Ladies' Extra Size Petticoats, in sateens and heatherbloom, in black and colors.

Priced 97c to $2.59 ea.

Ladies' Silk Petticoats, in black and colors and changeable effects. Jerseys, taffeta and satins.

Priced $3.59 to $7 ea.

Gingham Petticoats, in regular and extra sizes, stripes and solid colors.

79c, 97c, $1.25 ea.

Kingston's Smartest Shoe Shop Now Ready For Fall

Expert Foot Fitting

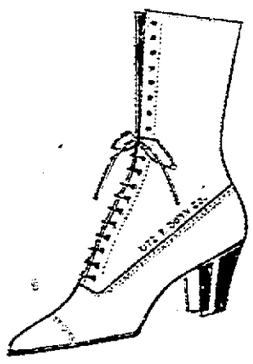

We are showing extremely dainty footwear although wartime necessity has stopped the producing of a great many styles. You will find that we, at this time, can show you a larger variety of novelty boots than ever before. We urge that you buy early as when these styles are depleted we can not have any more, as we shall abide by the government regulations.

THE LOWEST PRICE
For High Grade Shoes

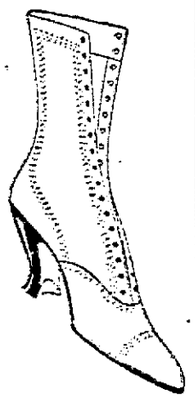

A Few of Our Special Items

Cherry Calf Lace Boots military heel, welt, price ... **$7.50**

Gun Metal Calf Lace Boot, gray suede top, military heel **$7**

Brown Kid Lace Boot, 9 in. mil. heel, welt, price **$7.50**

Brown Kid Lace Boot, brown cloth top, military heel, price **$5**

COTTON GOODS

FOR FRIDAY AND SATURDAY

All Kingston and vicinity knows that there are always bargains in this department and this week is typical.

29c Colored Turkish Towels, bleached, with pink or blue plaids, hemmed ends, special **24½c**

$2.50 Bed Sheets, size 81x90, made of an extra heavy seamless sheeting, has a deep hem. Special..... **$1.89**

Plaid Blanket, size 60x80, pink and white, gray and white, blue and white plaids. Special pair..... **$3.98**

29c Bleached Turkish Towels, good large size, hemmed ends, made of a strong, soft yarn. Special..... **24½c**

TOILET ARTICLES

FOR SATURDAY

	Regular Price	Saturday
Djer-Kiss Face Powder	75c	65c
Kolynos Tooth Paste	27c	21c
Nonspi	50c	39c
Woodbuy's Face Cream	25c	19c
Palmolive Soap	12c	9c
Long Acre Cold Cream	50c	39c
Palmolive Talcum	25c	18c
"Rit" New Soap Dye	9c	3 for 25c

NOTIONS

Safety Pins	Reg. 12c	special 10c
Kleinert's Dress Shields	25c, 30c, 35c, 40c pair	
Dress Snaps all sizes	Reg. 10c	special 8c
Vanta Tape	Reg. 15c	special 11c
Bias Seam Tape, all widths	Reg. 21c piece	special 17c

NEW RIBBONS

Now is the time to buy ribbons for fancy work. We just received a full line of silk and satin ribbons.

All silk ribbon suitable for bag making..... **50c to $1.25**

Tapestry ribbon..... **$1.15 to $2.75**

Camisole ribbon in plain colors, brocades and flowered... **59c to $1.25**

All silk and satin ribbon in plain colors, flowered and plaids. Just the thing for hair bows and fancy work..... **20c 25c and 35c**

Now we are able to supply you with the new gate top for your fall bag. Many designs in oxidized silver and green gold. Special..... **59c**

SATURDAY THE LAST DAY OF THE BIG HOSIERY SALE

Infants' Silk and Wool Hose

Of superior quality with double heel and toe.

Special 77c, Two pair for 1.49

Women's Silk Lisle Hose

With double soles and garter tops, extra wide leg, black or white.

SPECIAL AT 79c
TWO PAIR FOR $1.46

Women's Fine Cashmere Hose

Gray toe and heel, black only.

Special 79c, Two pair $1.49

Men's Fine Cotton Hose

With double toe and heel, in tan, black, white, gray, brown, navy.

SPECIAL 35c
Four pairs for $1.25

Children's Fine Cotton Hose

in black, white and tan, regular 39c, special 35c

3 pair for $1.00

Ladies' Burson Hose

slightly streaked feet, white feet only, extra size, special 31c

3 pair for 89c

Women's Pure Thread Silk Hose

in all colors

Special 73c

3 pair for $2.09

Sale Special

Men's Fibre Silk Hose

in black, white, gray and tan, worth 50c, sale 37c

3 pair for $1.05

Kingston Daily Freeman.

TERMS:

Per Annum in advance $6.00
Per Month ..... .50

Twelve Cents Per Week.

Entered as Second-class matter at the post-office at Kingston, N. Y.

Published by Freeman Publishing Company, at 8-9 Broadway, Kingston, N. Y. Jay E. Flock, President; Alfred DuFloo, Secretary and Treasurer. Addresses 8-9 Broadway, Kingston, N. Y. Louise M. Flock, Vice-President, 243 Albany Avenue Kingston, N. Y.

Member American Newspaper Publishers' Association.
Member New York Associated Dailies
Official paper of Kingston City.
Official paper of Ulster County.

Please address all communications and make all money orders and checks payable to Freeman Publishing Company, 8-9 Broadway.

Telephone Calls:
New York Telephone—Main Office, Downtown, 1575. Uptown Office, 832.

KINGSTON, N. Y., OCT. 4, 1918.

RAILWAY CASUALTIES.

Many railroad reforms have been undertaken under private management and many more will be attempted under Government control. The Pennsylvania at one time even required its employes to attend "courtesy meetings" with a view to impress on them the importance of good manners while in the performance of their duties; for, though our conductors and uniformed brakemen have never had the military air and overbearing manner of those pompous, insufferable creatures who have the railway trains of Germany in charge, they are human and wherever man is dressed in a little brief authority, as the bard of Avon has observed, there is danger of the sort of thing that makes the angels weep. Many railroad reforms have been and are desirable, but the greatest of these, the most urgently needed, has been and still is the reduction of avoidable casualties. Look at the figures in the following statement of the manager of the safety section of the United States railroad administration made before the National Safety Council in session at St. Louis:

It seems almost incredible that in the peaceful operation of our railroads there is such an enormous loss of life and limb. In the five-year period ended December 31, 1917, there was a total casualty list on our American railroads of 980,565. Of this 48,802 were deaths and 931,764 injuries. During this period 1,391 passengers and persons carried under contract were killed and 55,887 injured; 32,879 other persons were killed and 60,080 injured. In 1916 in train accidents alone one employe was killed every three and one-half hours; one employe was injured every ten minutes. Thirty per cent of all the killed and 90 per cent of all the injured on the railroads in the United States are railroad employes.

To this amazing total of killed and injured must be added the damage loss consequent upon such preventable accidents, estimated at about $30,000,000 a year. The explanation of this appalling record is not to be found in any lack of improved mechanical devices or in disasters through nature's forces which are rarely too sudden to be reported in time. In the vast majority of instances the cause is to be found in human inefficiency, lack of watchfulness, or in rash and foolhardy act. The first great duty of the Government officials now in control is the employment of every energy toward the winning of the war; the second great duty is to prevent casualties resulting from avoidable accident, and this calls for both the careful selection of operatives and the training of the men selected. If our casualties of peace are not to approximate those of war, it would seem that a similar discipline to that involved in war must be employed in the management of the railroads. When our millions of khaki-clad young men return from Europe, schooled in watchfulness, self-control and the efficient performance of duty, they could no doubt become the best railroad operatives this country has ever known.

One Christmas package may be sent to every American soldier in France. The Red Cross package is small, 9 by 4 by 3 inches, but the bulk in the aggregate will be enormous; for by November 15, the last date for mailing such packages, there will be at least two million soldiers to receive them, and it is estimated that these packages will require shipping space equal to that occupied by about 15,000 tons.

A correspondent declares that this war can not be won without cigars and others are equally convinced of the necessity of tobacco, yet up to a few centuries ago every war was lost or won without either, for neither was in use.

The German aristocracy still master starch wearing two collars a day while the German masses are becoming victims of "trenchfoot," a new disease caused by uncleanliness due to lack of soap.

The Kaiser told Mr. Gerard that he would stand no nonsense from America, but now it is beginning to dawn on him that he will have to stand a lot of pounding before America is satisfied.

Those who are rejoicing that the turn of events in Europe dispels the danger of another civilization being blotted out by barbarians, as has happened in centuries gone, should remember that it was only by a narrow margin that the barbarian failed in 1914 and 1916 and that civilization must be prepared or it cannot hope always to rise above its enemies.

One of the hardest things for the Kaiser to endure is to find the Europe he expected to swallow whole naming so many of its streets after a mere president of the United States.

LITTLE LAUGHS.

"Can you meet this bill to-day?" "Not to-day; this is a meatless day."—Life.

"Ask the waiter what's good to-day." "You're living in the past. Ask him what's allowed."—Louisville Courier-Journal.

"What became of that young man who used to win all debates in college?" "He married, and hasn't won a debate since."—Detroit Free Press.

"Do you people in Crimson Gulch believe in prohibition now." "We've got to believe in it. They've proved it on us."—Washington Star.

Norah—"The lady next door wants to borry a scuttle of coal, mum." Mistress—"Tell her, Norah, that we are already borrowing our coal from the people on the other side of us."—Boston Transcript.

The Kaiser's Morals.

Billy Sunday was condemning German kultur.

"Kaiser Wilhelm with his kultur is no further advanced," he said, "than the savage cannibal of the tropic swamps and forests. Yes, the kaiser is an exact counterpart of Chief Wawa.

"A missionary penetrated into the kingdom of Wawa, the cannibal between right and wrong?" the chief, and tried to convert him, but of course, it was no go.

"'Do you know the difference between right and wrong?' the missionary asked in the course of the argument.

"'I do that,' says Wawa.

"'Well, then, what is right?' says the missionary.

"'It's right,' says Wawa, 'when I raid that village across the river, steal all the girls and cattle and kill all the men.'

"'And what is wrong?' said the missionary.

"Chief Wawa put on a look of pious horror and turned up the whites of his eyes, just like the kaiser does, and then he answered, in a snuffling voice;

"'It would be wrong to do the same to us.'"—Exchange.

Telephone Stories.

A telephone subscriber asked his operator to ring his bell in three minutes and immediately hung up his receiver. At the appointed time the supervisor rang on the line and the subscriber responded merely with, "Thank you." Later he called again to thank the operator, and explained that he had been boiling eggs and wanted to time them. They had been cooked to the queen's taste, he said.

Another operator tells of an out-of-town call from a coin box. The operator told the lady who called to deposit 10 cents for five minutes talk. She replied in great excitement:

"O, Central, I put the money in the wrong slot. I had my gloves on and I couldn't see."—The Youth's Companion.

In Action Anyhow.

Every one knew that Lieutenant Thorleigh and his pretty young wife had failed to agree during their few years of married life, but no one quite liked to ask him where she was living during his last months of training in this country. So when an innocent newcomer inquired point blank where she was, there was a rather intense moment before he said calmly:

"My wife is in France."

"What is she doing?" was demanded farther.

"Fighting," he answered calmly.

"Fighting!" every one exclaimed.

"Well," replied, "perhaps she isn't actually fighting, but I'm sure she's quarreling."—Harper's.

A Gentle Reminder.

A gentleman visited the house of a friend. The butler, an Irishman, acted very kindly toward him. He waited upon him at dinner, brushed his clothes and saw him into his carriage. The gentleman, who was very miserly, never offered a tip, so, as a little reminder, Pat said to him: "Faith, sor, if you lose your purse on the way, remember you didn't pull it out hereabouts."

TWENTY AND TEN YEARS AGO.

Oct. 4, 1898.—Annual inspection of Kingston fire department.

Death of Tompkins Hommell at Malden.

A. T. Clearwater named for supreme court justice.

Oct. 4, 1908.—Miss Mary Gotelli and Joseph Carpineto married.

The Rev. Howard E. Snyder began his pastoral duties at Lutheran church of Redeemer.

A Reminder of Buckwheat Cakes.

There was a light frost last night, the third so far this month. So far this autumn there has been no killing frost and farmers are busy cutting corn and cradling their buckwheat, of which there is a large crop in the aggregate in this section. Buckwheat flour, which for years retailed at 3 cents a pound, last winter sold for six and seven cents a pound and is not likely to be any cheaper this winter, with prices for pork sausage around 40 cents.

Alaskan Coast Forests.

The coast forests of southern and southeastern Alaska are included in the national forests of Tongass and Chugach, which comprise over 26,000,000 acres, a large proportion of which is covered with trees, of these Sitka spruce averages about 20 per cent and western hemlock about 75 per cent.

SAUGERTIES.

Saugerties, Oct. 4.—Martin Cantine of Main street is in Michigan.

Harry Carnwright of Ilion visited his parents on Washington avenue the past few days.

Henry Krieger of Chicago is visiting his mother on Livingston street.

Word has been received by Mrs. A. Smith of Barclay Heights of the safe arrival "over there" of her son, William.

Miss Edna Martin of Hill street has returned to New York city.

Harold Krause went to New York on Thursday to enlist in the aviation branch of the U. S. army as mechanic.

Mrs. Richard Washburn of Jersey City is a guest of Mrs. Hannah Washburn on John street.

Mrs. Rightmeyer of Kingston is visiting Mrs. Annie Myer on Main street.

William Gleisner of New York city visited his parents on Partition street Thurday.

A Kerhonkson Mule Episode.

Augustus Connors, of Kerhonkson, who was arraigned Thursday afternoon in the county court to plead to an indictment charging him with grand larceny in the second degree, was indicted by the last grand jury, but failed to appear last week. The indictment charges that Connors on August 20, 1918, stole a mule valued at $150. According to stories told, Connors, in the town of Wawarsing, while intoxicated, was placed in a wagon to which was hitched a mule and some one started off the mule and Connors drove home and put the mule out in a field, where it was found later by the owner. Complaint was made to the district attorney, who brought the matter before the grand jury and the indictment followed. William A. Brinnier, his attorney, moved that the defendant be discharged on the ground that there was no crime charged in the indictment and nothing in the indictment to show when and where it was found. The motion was denied by the court and counsel then moved that he be allowed to inspect the minutes of the grand jury. This was also denied. Mr. Brinnier then, on behalf of Connors, pleaded not guilty. Bail was then fixed at $1,000, which was given by defendant's mother.

Hart Schaffner & Marx Clothes

for true economy

Copyright 1918 Hart Schaffner & Marx

"THE best is the cheapest"—an ancient wisdom; the deep truth of it is now being made clearer Clothes made of right materials in the right way last longer and look better; you pay more for them, but they cost less than poor stuff.

The reason we talk about Hart Schaffner & Marx Clothes and say that if you need clothes they're the ones you ought to buy, is because the long wear and satisfaction you get makes them the least expensive clothes we know of.

S. Cohen's Sons

331 Wall St. Kingston, N. Y.

The home of Hart Schaffner & Marx clothes

Manhattan Shirts — Regal Shoes — Banister Shoes
Stetson Hats — Columbia Shirts — Lion Collars.

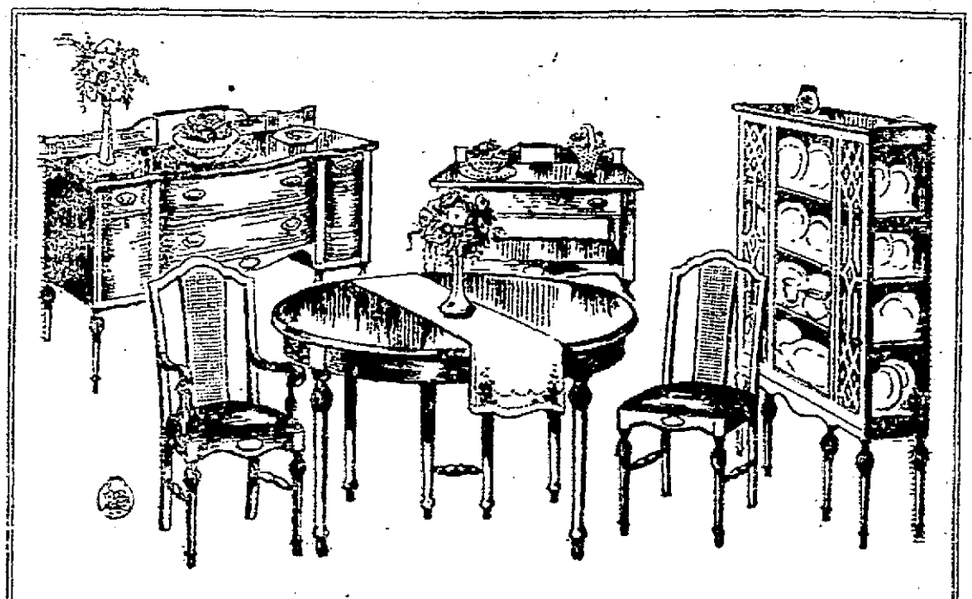

Furniture of Enduring Beauty

TO REALLY *own* beautiful furniture, nobly built from fine woods—furniture that reproduces the wonderful ideas of the greatest masters of French and English design—is satisfaction unequalled. Such furniture is not only an education in good taste, it is little short of a daily inspiration—an uplift—to every member of the household.

The Dining Room, for example, where the family comes three times daily for 365 days in the year, can be made into a truly wonderful room if a little care is devoted to its furnishing.

The beauty of Hepplewhite or Sheraton, the grace of Queen Anne, the richness of Jacobean, the dignity of William and Mary—which do you prefer? Come and see them all here, priced very low

STOCK & CORDTS

ONE CENT A WORD ADVS. BRING RESULTS

TONIGHT, TOMORROW NIGHT AND THE NIGHT AFTER

Take three Heneph Blue Flag Laxative Tablets tonight, two tomorrow night, one the night after and if you do not feel like a new being your money will be refunded. 25c at druggists.

Kingston Savings Bank

273 Wall Street. Kingston, N. Y.
CHARTERED 1874.

OFFICERS:
MYRON TELLER, President.
GEORGE BURGEVIN,
V. B. VAN WAGONEN,
Vice-Presidents.
CHARLES TAPPEN, Treasurer.
CHARLES H. DE LA VERGNE, Assistant Treasurer.
HARRY ENSIGN, Accountant.
JAMES A. BETTS, Counsel.

TRUSTEES:
James A. Betts. George Burgevin,
Zadoc P. Boice, Levan S. Winne,
Everett Fowler D. N. Mathews,
John E. Kraft, Sam Bernstein,
Charles Tappen, A. D. Rose,
Myron Teller, Virgil B. Van Wagonen
Ervin E. Norwood.

Deposits made on or before Nov. 1, 1918, and remaining in bank until July 1, 1919, will be credited with eight (8) months' interest.

Interest will be paid on all sums from one dollar to three thousand dollars.

Accounts may be opened by mail for which a bank book will be forwarded on receipt of New York draft, certified check, post office or express money order.

Rooms for the convenience of ladies are a feature of the banking house.

Interest at the rate of 4 per centum was declared for six months ending June 30, 1918.

Deposits commence to draw interest from the first of each month.

Money withdrawn before January 1 and July 1 will not be entitled to interest.

ULSTER COUNTY SAVINGS INSTITUTION

280 Wall Street. Kingston, N. Y.
INCORPORATED 1851.

WILLIAM C. SHAFER, President.
HARRY R. BRIGHAM,
CHARLES S. WOOD,
Vice-Presidents.
J. M. SCHAFFER, Secretary.
JOHN B. ALLIGER, Treasurer.
JAMES J. O'CONNOR, Teller.
JOHN R. T. HALL, Bookkeeper.
PHILIP ELTING, Attorney.

TRUSTEES:
John B. Alliger, George Hutton,
H. R. Brigham, G. D. B. Hasbrouck,
David Burgevin, W. R. Harrison,
Howard Chipp, J. M. Schaeffer,
Abram V. DeGraff, Wm. C. Shafer,
Philip Elting, C. S. Wood,
Ogden F. Winne.

For the six months ending June 30, 1918, interest will be credited July 1st, 1918, at 4 per cent per annum.

Interest not drawn will be added to the principal and draw interest.

Money deposited on or before Oct. 3, 1918, and remaining in bank until January 1st, 1919, will be credited with three (3) months' interest.

Women and children under age have by law the control of their own savings bank accounts.

Persons living out of the city may send money by bank draft, check, post office order or express, and deposit book will be returned by mail.

ALL BUSINESS STRICTLY CONFIDENTIAL.

THE RONDOUT Savings Bank

RONDOUT, N. Y.

OFFICERS:
J. E. PERRENBACHER .....President
T. C. COYKENDALL.....1st Vice-President
F. E. GRIFFITHS.....2nd Vice-President
DAYTON MURRAY .....Secretary
GERBERT HALL .....Bookkeeper

TRUSTEES:
John D. Schoonmaker, E. Stephan, Jr.
F. H. Griffiths Wesley D. Hale
J. Graham Roos E. Coykendall
John S. Thompson A. A. Sterk
T. C. Coykendall H. H. Flemming
Nicholas Sleck.

Interest credited semi-annually, January and July.

Moneys withdrawn before January 1 and July will not be entitled to interest.

Deposits commence to draw interest from the first of each month.

All deposits made on or before the 10th day of January and July draw interest from the first days of those months.

Banking hours from 10 a. m. to 3 p. m. Saturdays 9 a. m. to 12 m.

Interest will be paid on all sums from $5 to $1000.

Interest at the rate of 4 per cent per annum was declared for six months ending June 30, 1918.

Rhinecliff Ferryboat Time Table.

Leaves Kingston 6:30, 7:40 8:00, 9:45, 10:30, 11:05, 11:50; a. m. 12:30, 1:30, 2:05, 2:45, 3:20, 4:00, 4:40, 5:20, 6:25 p. m.

Leaves Rhinecliff 7:15, 8:10, 9:25, 10:00, 10:45, 11:25 a. m.; 12:10, 12:50, 1:45, 2:25, 3:00, 3:40, 4:20, 5:10, 6:00, 6:55 p. m.

On May 30, July 4 and September 2, the ferry will make the following extra trips:

Leave Kingston 7:20, 8:30, 9:00 p. m.

Leave Rhinecliff, 7:50, 8:40, 9:33 p. m.

Buy Liberty Bonds First You Can Get Fall Clothes Too--THE PEOPLE'S WAY

SMALL DOWN PAYMENT — CHARGE IT AT PEOPLE'S — SMALL WEEKLY PAYMENT

WAGE-EARNERS !

You Who Have Sent Your Sons, Brothers and Husbands to the Front---Come to The People's and Get Your Needed Fall Clothes on Easy Weekly Payments

The People's Guarantee:

If you are not thoroughly satisfied, bring it back--we will refund your money. This guarantee protects you.

SMALL DOWN PAYMENT — CHARGE IT AT PEOPLE'S — SMALL WEEKLY PAYMENT

Standard Brand Clothing For Men and Women

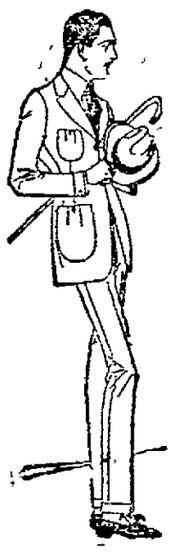

Men's Fall Suits, $18 to $45.
Men's Fall Overcoats, $18 to $50.
Boys' Fall Suits. $5.98 to $12.
Serge and Silk Dresses, $10 to $45.
Ladies' Fall Coats, $12 to $49.75.
Ladies' Fall Suits, $18 to $55.
Dress Skirts, $6.50 to $18.
Blouses and Waists, $1.50 to $8.50.

The Store That Serves You Best

The Peoples Store

291 Wall St., Kingston, N. Y.

Low Prices on Genuine Steer Beef for Saturday at

S. J. MESSINGER'S Market

Free Delivery **458 Broadway** Phone 1514

Our meats appeal to every shrewd housewife who is looking for something tasty for her Sunday dinner. Our motto: Good Quality. Low Prices. Prompt Service.

Ulster County Pork

Leg of Pork, whole.....33c lb
Pork Roast.....40c lb
Pork Chops.....40c lb
Pork Sausage.....40c lb
Liver Sausage.....30c lb
Head Cheese.....32c lb

Prime Beef

Rib Roast.....32-34c lb
Pot Roast.....30-42c lb
Chuck Roast.....30c lb
Chuck Steak.....30c lb
Porterhouse, Sirloin and Round Steak.....49c lb

Spring Lamb

Leg of Lamb.....38c lb
Stew Lamb.....28c lb

GROCERIES

Campbell's Soups, 3 for.....25c
Red Mill Condensed Milk.....17c can
Spaghetti, Macaroni Noodles.....10c package
Aunt Jemima Pancake Flour.....15c package
Strictly Fresh Eggs.....68c dozen
Best Coffee.....32c lb

TWO BOYS CAUGHT ROBBING STORE

Aloysius Brayton, 15 Years, and Joseph Karman, 13 Years, Caught in Kingsburg Brothers' Store on the Strand Early Today.

About 1:30 o'clock this morning while Officer James V. Connelly was passing the store of Kingsburg Brothers on the Strand he heard the sound of breaking glass from the rear of the store, and glancing in saw two boys at work gathering up a stock of cigars, candy and other articles.

Officer Connelly got in touch with Officer Charles Murphy and then they both nabbed the boys and escorted them and their plunder to police headquarters The boys were Aloysius Brayton, 15 years old, and Joseph Karman, 13 years old. The Brayton boy has been in trouble before, but as far as known this was the Karman boy's first offense.

The hearing was adjourned until this afternoon in police court in order to have the parents of the boys present in court.

Isaac and Jacob Kingsburg have conducted the store on the Strand for the past thirty years. This is the second time it has been robbed during that time. The first robbery was about fifteen years ago when the show window was broken in and the thieves helped themselves to about $20 worth of cigars

The robbery this time was accomplished by breaking into the store through a rear window. From the looks of the job young Brayton and Karman had made a study of the situation and knew just how and where to go to work to obtain an entrance. The store, according to Mr Kingsburg, looked like a cyclone struck it when the boys had gotten through accumulating what they desired to steal.

At police headquarters $26 in cash was found on the boys when they were searched.

PORT EWEN.

Port Ewen, Oct 4—Hope Lodge, No. 65, Knights of Pythias, will meet this evening at 7.30 o'clock in their castle hall on Broadway

Mrs Charles Vincent will entertain the Dorcas Society at her home on Bowen street this evening

Word has been received that Lansing Terpening is ill at the hospital at Niagara Falls with Spanish influenza We hope for his speedy recovery.

Harry Mabie of Green street went to New York city on business Thursday

Mrs. Edna Short and family have moved from Valley View Farm to her home in Kingston Otto D Short will remain on the farm.

Mr. and Mrs. George Hotaling, who have spent the summer in Tannersville, have returned to their home on Salem street.

The Port Ewen Auxiliary of the American Red Cross wishes to share in the Belgium relief fund, which was plainly described in the Kingston Daily Freeman Thursday evening. Anyone having any articles mentioned will kindly take them to the home of the president of the auxiliary, Mrs. Charles Zimmerman, on Salem street, Monday, October 7, from 1 to 4 p. m.

Arrested for Quitting Jobs.

Charged with quitting their work in a munition factory George Duvall of Suffern and Walter DeGrott of Hillburn were arrested as idlers on Thursday by State Constabulary troopers under Capt. J. A. Warner More arrests are to follow. Duvall and DeGrott were taken before Judge Tilton in Ramapo and received sentences of two months apiece. When they pleaded for clemency the judge suspended sentence on the promise of the defendants to go to work immediately. Harry Link, O R. Kidd and H. R. Flannery were arrested by troopers in Tivoli, Dutchess county, charged with being "idlers." Justice of the Peace Ellsworth sentenced Link and Flannery to two months each and Kidd thirty days to the Dutchess county jail.

OUR SAMMIES OVER THERE

Over the soldiers waiting comes a thrill:
Fix bayonets comes the command with a will.
All down the line the bayonets click:
The last order is shouted then very quick.
At last the battle against the Huns begun:
Crash upon crash and flashed from the guns.
Our boys are fighting with all their might,
From early dawn 'till late at night.
With hardly a rest from beginning to end:
Oh God! we give thanks for such brave men
Forgetting themselves they'll fight their way through;
To Berlin they'll carry the red, white and blue
For such men as these we give thanks:
Knowing there are none braver in any ranks.
Oh God! on high, in the heavens above,
Watch over our boys, protect them with thy love.

—Betty Lee, Rich Falls, N. Y.

Let the Good Work Go On.

The concrete mixer was started Thursday by the Fallhill Contracting Company in Hurley village and work started laying the concrete roadbed on the state highway towards this city. Carloads of cement have arrived, as have many big auto truck loads of crushed stone and washed river gravel and there is plenty of sand. The putting on of the top course on the state highway will be pushed, weather permitting.

Football Game Saturday.

The Kingston High School football team will play the Middletown team Saturday afternoon on the Athletic Field. It promises to be a very good game as Middletown has a fine team and the K. H. S. team has been practicing every night this week and is being coached by Carl Preston and Mr. Butler.

Don't Live Up to Appellation.

"The trouble with lots of 'regular fellows' is that the almost philosopher, as it is, they are oftentimes irregular in their habits."

Van Wagenen'S

Buy Liberty Bonds to Your Utmost

TIMELY OFFERS FOR SATURDAY SHOPPERS!

Specials for Saturday

At the Drug Counter

25c. Calocide Foot Remedy 15c
75c. Bath Salts 65c
29c. Crudol, tube 25c
55c. Milk of Magnesia.....48c
$1 00 Interol 89c
$1.00 Beef, Iron and Wine 79c
$1.35 Gude's Pepto-Mangan ...$1.19
75c. Kilmer's Swamp Root 55c
$1.25 Mavis Toilet Water $1.00
15c. Babcock's Corylopsis of Japan Sachet, special 10c
Babcock's Butterfly Talcum 25c
Prima Donna flesh food rouge....50c
25c Menneus' Tal. 19c
Almond Cream Balm 25c
Germicidal Soap, large cake 23c

Our Displays of Beautiful New Garments Were Never so Attractive as Now!

—The most exclusive fabrics, the finest qualities, the richest colorings and best workmanship are the features of our present stock —later only the more ordinary and staple cloths and colors will be available and these at advanced prices.

New Fall Suits, $25 to $57
New Fall Coats, $19.50 to $99
New Fall Dresses, $16.50 to $48
New Fall Skirts, $6.95 to $25
New Fall Hats, $2.98 to $9.98

SILKS—DRESS GOODS!

Splendid Values in Dress Velvets $3.50 Yard
A large assortment of shades at an unusually low price

Black Dress Satins, $1.98 Yard
An excellent quality, fine lustrous, 35 inches wide

Crepe de Chine, $1.75 Yard
A large selection of street and evening shades: 40 in. wide

Navy Blue Wool Serge, $1.25 Yard
All wool dress and suit material, greatly under priced.

Broadcloths, $3.95 Yard
Sponged and shrunk; the wanted Fall colors, also black

A Truly Extraordinary Offer of Georgette Blouses at $5 and $5.95

Milady, are you looking for a becoming blouse in taupe, navy, gray or purple georgette crepe to go with your new suit? You never hoped to get the kind you wahted for so low a price—but if you come early tomorrow you will find it—prettier than you pictured it.

BUY YOUR RUGS NOW

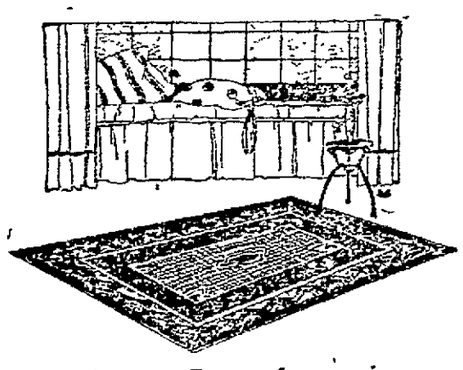

—Sound advice. Buy whatever you need NOW and you will save money—because prices simply cannot stay at the level they are now for any length of time. Prices are lower than we could buy such rugs at wholesale today.

$5 Ladies Silk Umbrellas $3.75
SPECIAL TOMORROW

Men's Toggery!

—Not a single week will we let up in our men's department—and once men see these shirts they will not let up talking about them, either. What is more you can expect to pay the same price as last year—that's saying a great deal—hundreds of new patterns; all sizes.

Good Quality Men's Shirts, $1.00
Other Shirts, $1.50, $1.98, $2.50, $2.98 and up

Men's Neckwear, 75c and $1.00
—new arrivals—all the new shapes and fall shades
Others as low as 39c

Men's and Boy's Sweaters $2.25 to $11.95—complete assortment

Men's Half Hose, pair, 25c to 89c
Cotton Hose 25c. Lisle 35c to 45c. Interwoven Silk 75c
Wool Hose 59c, 79c, $9c

Don't You Think it is Getting Too Cool to be Without Blankets?

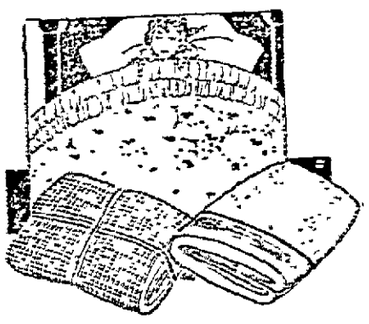

Many of our customers have taken our advice and bought blankets before this. They looked at it this way. I need blankets; I will have to get them soon; I am being told that there is a possibility of blankets being hard to secure if a railroad congestion occurs as was the case last year; I am able to buy blankets at very moderate cost today at Van Wagenen's. I'm going right ahead and buy the blankets I need.

COTTON FLEECE BLANKETS.....$3.98 to $6.75
WOOL BLANKETS ..... $12.50 to $25.00
JACQUARD COMFORTABLES..$3.98, $8.50, $10, up to $19.50
CRIB BLANKETS .....69c to $5.98

Men's Silk Shirts, $2.50 to $5.95
—A Special Offer—Best Value in the City
These Shirts Are Emery Custom-Made

BUY LIBERTY BONDS — VAN WAGENEN'S — BUY LIBERTY BONDS

THE WAR-TIME THRIFT STORE

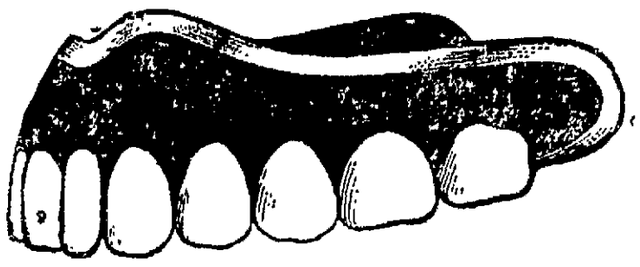

SOLDIERS' TEETH

Vermont's quota was 1,049 men. 5,658 men were examined before the draft was filled. 482, or 17 per cent were rejected because their teeth were not sound enough to keep them well and strong. Are you going through life feeling listless and weak because your teeth are not good enough to chew your food? Our offices have served the people for over thirty years.

Hours 9 a. m to 9 p. m. Sundays 9 a. m. to 1 p. m

CADY DENTAL OFFICE

324 Wall St. Kingston, N. Y.

WANTED

Operators on all parts of

SHIRT MAKING

Beginners Paid $7.00 While Learning

F. Jacobson & Sons,

Permit No. 232. Smith Avenue and Cornell Street.

5¢ A Day Car Fare Pays For Heat In Your Garage

"I installed one of your WASCO heaters with two radiators, and have to report that its service has been entirely satisfactory. I have used less than one ton of Pea coal for the winter, with 200 lbs. Buckwheat, making a total expense for heating less than $7. It has required no attention to drafts, and has maintained an equable heat all the time." L. F. LEONARD, Auburn, N. Y.

WASCO GARAGE HEATING SYSTEM READY-TO-SET-UP

The One-Car System Complete Only $83

All-cast-iron, coal-burning, hot-water heater, with positive automatic temperature regulator, and handsome wall radiator. Pipes and connections cut to fit. Any handy man can install in a few hours. Why pay storage for your car this winter? Why walk or ride in the street car? Why miss the comfort of going to the theater in your own car? You do not need to give up winter driving if you install a WASCO in your garage. Investigate NOW.

CALL OR TELEPHONE

and get more details of this most efficient Heating System, ready to set up, that costs so little. Systems for 1- to 10-car garages.

Catalog FREE

'Phone 1066—Distributors.

BROWN AUTO SUPPLY CO.

244 Clinton Ave.

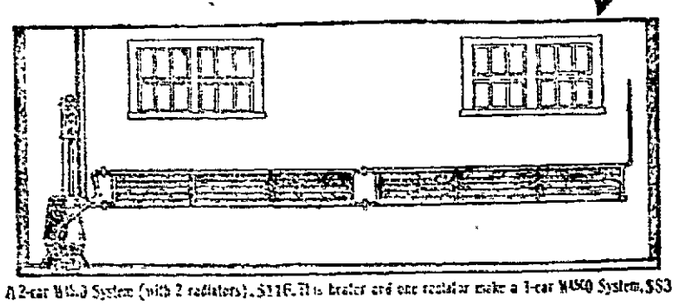

A 2-car WASCO System (with 2 radiators), $116. This heater and one radiator make a 1-car WASCO System, $83

MYERS' 107 Cedar Street

QUALITY THE BEST PRICES THE LOWEST

Saturday Specials on Meats

PRIME WESTERN BEEF.

Pot Roast	28-30-32c lb
Prime Beef Roast	28-30c lb
Stew Beef	20c lb
Chuck Steak	28c lb

PLENTY OF HOME DRESSED PORK

SMOKED MEATS.

California Hams	27c lb
Bacon, by strip	46c lb
Home Made Bologna	30c lb
Home Made Frankfurters,	30c lb
Fresh Killed Chickens	40c
Fresh Eggs, doz.	52c
Catsup, bottle	15c
Campbell's Soups, can	11c
Blood Wurst	32c lb

EXTRA SPECIALS ON PORK.

Fresh Shoulder Pork	34c lb

VEAL, VEAL.

Veal Roast	30-32c lb
Stew Veal	22-24c lb
Veal Chops	30-32c lb
Leg of Veal, whole	30c lb
Sirloin and Porterhouse Steak, lb	32c

Free Auto Delivery Phone 931-W

ADVERTISERS ESTIMATE THE VALUE BY THE CIRCULATION. And The Freeman has a circulation double that of all other Kingston dailies combined.

ASTHMA INSTANTLY RELIEVED WITH ASTHMADOR OR MONEY BACK. ASK ANY DRUGGIST

LIBERTY LOAN ALLOTMENTS MADE

The local committee has fixed community allotments for the Fourth Liberty Loan for Ulster county localities as follows:

Towns Going Over Quotas Get Honor Flags.

Town.	Quota.
Eddyville	5,000
Sawkill	1,250
Woodstock	13,000
Zena	1,205
Bearsville	3,750
Shady	1,250
Wittenberg	1,250
Willow	1,250
Chichester	8,000
Phoenicia	15,800
Mt. Pleasant	5,000
Woodland	1,900
Shandaken	10,000
Allaben	11,000
Big Indian	3,750
Oliverea	1,250
Pine Hill	28,000
Ashokan	17,500
West Hurley	22,500
Hurley	16,000
High Falls	15,000
Marbletown	4,000
Lomontville	1,250
Stone Ridge	15,000
Kripplebush	2,500
Rosendale	20,000
Binnewater	5,000
Bloomington	5,000
Port Ewen	80,000
Ulster Park	6,250
Esopus	30,400
Rifton	5,000
St. Remy	10,000
Connelly	10,000
Seager	1,250
Bellevyre	1,250
Lake Hill	4,500
Montclma	1,250
Clintondale	15,000
Milton	41,000
Napanoch	31,000
West Saugerties	6,300
Malden-on-Hudson	5,000
West Camp	7,500
Quarryville	2,500
Saxton	1,250
Glasco	12,500
Mt. Marion	2,500
Ruby	2,500
Turnwood	1,250
Hardenbergh	1,250
Cold Brook	1,250
Beechford	1,250
Granite	1,500
Kyserike	11,000
Accord	13,100
Whitfield	3,750
Mettacahonts	3,000
Leibhardt	2,500
Mombaccus	1,250
Patankunk	1,250
Cragsmoor	2,300
Wawarsing	12,000
Glenford	1,250
Branch	1,250
Red Hill	1,250
Ladlston	2,500
Peekskoose	1,250
Sundown	1,250
Samsonville	2,500
Kiamville	2,600
The Vly	1,300
Atwood	3,500
Whitepoint	2,500
Creek Locks	2,500
Cottekill	3,200
Tillson	2,500
Springtown	1,500
Plutarch	1,200
Chlorville	2,500
Bilinge's Corners	1,200
Lloyd	6,000
Mombray	1,200
Forest Glen	3,000
Greenfield	5,000
Dairyland	2,300
Lackawack	5,000
Montela	2,500
Plattekill	9,000
Lattingtown	1,200
Modena	12,000
Belyeas	1,200
St. Elmo	1,200
New Hurley	1,200
Brunswick	2,000
Dwaarkill	4,400
Ratsonville	2,500
Tistorville	3,500
Walker Valley	4,600
Crawford	1,200
Spring Glen	1,200
Gardiner	19,500
Alligerville	15,000
West Park	3,600

VICTORY MENUS.

These menus, planned to conserve time, labor and money, to save the foods that are scarce and use those of which there is an abundance, are Victory Menus in more senses than one. They are prepared by the Department of Home Economics of the State College of Agriculture and endorsed by the New York State Food Commission.

Saturday.

*Breakfast—Apple sauce with nutmeg, steamed samp with top milk, *victory toast, coffee substitute.

Lunch or Supper—Fish timbales with cheese sauce, warmed over potatoes, water cress salad, *victory bread.

Dinner—Baked beans, brown bread, sauted green peppers and tomatoes, maple blanc mange with whipped cream.

*May be omitted and still leave a balanced meal.

Milk for the children to drink at each meal.

Sauted Green Peppers and Tomatoes.

Wipe tomatoes, cut in thick slices, season with salt and pepper, dip in flour and saute in butter. Add peppers which have been cut in strips, after removing the seeds, and saute until tender.

Fish Timbales.

1½ cups hot milk, 1 tablespoon butter, ¼ cup dried bread crumbs, ¼ teaspoon paprika, ½ teaspoon salt, ½ teaspoon grated onion, 1 beaten egg, 1½ cups cold flaked fish or 1 cup dried fish soaked in 1½ cups water.

Scald the milk, add the other ingredients in the order given. Turn into greased individual moulds and bake in a slow oven until firm; turn out upon a serving dish and pour around them a cheese sauce.

Recipes for any of the dishes in these menus, which cannot be found in cook books, may be had by writing to the Department of Home Economics, State College of Agriculture, Ithaca, N. Y.

1812 Stars in Service Flag.

The local branch of the National Biscuit Company on Ten Broeck avenue is displaying in its window a new service flag with 1812 stars. This represents a contribution thus far of more than 15 per cent of the company's male employes to the fighting forces of Uncle Sam, about a third of the company's organization consisting of women. More and more of the company's great manufacturing capacity is being devoted to government needs. A recent order called for 13,000,000 packages of hard bread for Pershing's men. This is said to be the largest single order ever placed for crackers.

THE KITCHEN CABINET

Fasten your soul so high, that constantly
The smile of your heroic cheer may float
Above the floods of earthly agonies.
—Mrs. Browning.

HIGHLY SEASONED DISHES.

Foods highly seasoned with condiments are called deviled food. Such dishes are popular for an appetizer, for late suppers, picnics and luncheons.

Deviled Chicken Legs.—Take the second joints and the legs of a roasting or a spring chicken, reserving the breast for salad. Divide the parts, remove the bones and tendons and flatten the pieces by striking them with a cleaver. Make incisions lengthwise in the pieces, and fill these with deviled paste, brush with melted fat and broil or fry in fat until cooked. Prepare the paste as follows: Put into a soup plate two tablespoonfuls of salad dressing, half a teaspoonful of mustard, a scant half teaspoonful of curry powder and a half teaspoonful of Worcestershire sauce. Mix and use as above. Steaks, chops or slices of cold roasts may be treated with this paste equally as well.

Deviled Bones.—Rub the deviled paste into the meat left on ribs of beef, brush with butter and broil. Serve not too well done.

Deviled Ham.—Cut a moderately thick slice of cold boiled ham, make incisions on both sides of it, rub these with the deviled paste, then with butter, and broil long enough to heat through thoroughly. Serve on a hot platter with a teaspoonful of the paste spread over the ham just as it goes to the table.

Deviled Tripe.—Take well-cooked tripe that is cold, rub into it a liberal quantity of the deviled paste, brush it with sweet fat and broil to a delicate brown. When done serve with a little paste on each piece of tripe while hot.

Deviled Veal Chops.—Take thick chops and into the several gashes made with a sharp knife press as much of the paste as is needed to season each chop. Dredge with crumbs and broil as usual or fry in a little hot fat.

Deviled crabs, oysters or various fresh fish may be seasoned with the paste and cooked in hot fat, making most tasty dishes.

Nellie Maxwell

BLOOMINGTON.

Bloomington, Oct. 3.—Mrs Seymour Warner has returned to Waterbury, Conn., with her husband after spending a three weeks' vacation here with her parents, Mr. and Mrs. John Pangburn.

A number from this place attended the launching of the first big war vessel on Monday morning, which was built on the Island dock at Kingston.

The Ladies' Missionary Society will hold their regular monthly meeting on Friday afternoon at 2:30 o'clock at the home of Mrs. Seth Rowe. The ladies are all invited to attend.

Mrs. L. G. Rymph, who was operated on in the Benedictine Sanitarium for appendicitis two weeks or more ago, is doing as well as can be expected. Her husband, the doctor, is staying there with her.

Mr. and Mrs. Anderson have returned to their home in New York city after spending the summer in one of Mrs. Mary Porter's cottages at Creek Locks.

John Van Keuren of Pennsylvania spent Friday evening and part of Saturday with Mr. and Mrs. Charles Rickard.

Mrs. Eliza Black of Eddyville attended the golden wedding anniversary of the pastor and wife, Rev. A. A. Zabriskie, on Tuesday evening, and was entertained over night by Mrs. Sarah Livingston.

A number from this place attended the funeral of Frank Fagher, which was held on Friday afternoon of last week at his mother's residence, Mrs. Ed. Fagher, of Kingston. He was a native of this place and leaves many friends as well as comrades to mourn his loss, and they extend their heartfelt sympathy to his mother, brother and sister, and all his relatives in this, their time of trouble.

Prevents Accidental Poisoning.

To prevent poison being used in mistake for medicine an inventor has patented a bottle with the neck at one side and so formed that its contents cannot be poured out without careful manipulation.

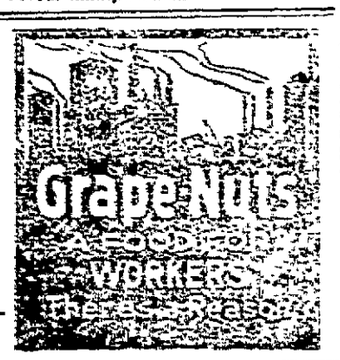

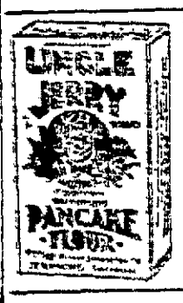

There's powdered Buttermilk in

Uncle Jerry

Pancake Flour

Makes it the best for light cakes and delicious waffles. Ask your dealer to-day.

Back Up the Boys "Over There" —Buy Liberty Bonds

FALL CLOTHES ECONOMY

means paying a fair price for your Fall Suit or Topcoat. Cheap clothes don't last—good clothes give double wear.

KUPPENHEIMER CLOTHES

are tailored from the best fabrics obtainable.

It's real economy to buy a Kuppenheimer Suit or Topcoat. The Fall models are now being shown.

H. MARBLESTONE

Kuppenheimer Clothes For Men and Young Men

Elberne Clothes for Boys, Hats, Caps, Sweaters, Furnishing Goods, Trunks, Suit Cases and Bags

Cor. Wall, North Front and Fair Sts., Kingston, N.Y.

Telephone 983-J.

Clearing Sale

of Edison WAX Amberol Records 4 minute only 10c each

We do not play them or exchange.

At storage house of

HARRY P. CARR 149 Clinton Ave.

FROM 9:00 TO 12:00 A. M. AND 1:00 TO 4:45 P. M.

City Comforts are chiefly running water. That's something you can have. One of our Leader Water Systems will give you bathroom luxury, kitchen and laundry comfort, and a fire protection with a water pressure equalling that of a small city.

You can have running water in stable, garden and field. The cost will be lower perhaps than you think. Let us give you an estimate on your needs. Hand, gasoline or electric driven.

L. F. Bannon

16 to 18 HASBROUCK Ave.

ATTENTION TO FEMALE SHIRT OPERATORS!

To all sewing machine operators and those desiring to learn this work, we offer the following inducements:

GOOD WAGES (Based on Ability) EXPERT INSTRUCTION

$7.00 Per Week For Beginners

FULLER'S SHIRT FACTORY

45-47 Pine Grove Ave. Kingston, N. Y.

Established 1894

C. D. HALSEY & CO.

Members of New York Stock Exchange. Mills Building, New York City

INVESTMENT SECURITIES

BRANCH OFFICE

262 FAIR ST., KINGSTON, N. Y.

GEO. G. BROOKS, Resident Manager.

Prime Rib Roast lb. 35c | Best Cut Sirloin Steak. lb. 44c | Small Hindquarter Spring Lamb, lb. 35c

Dutchess County Pork to Roast.	40c lb
Dutchess County Pork Chops.	40-42c lb
Leg of Dutchess County Pork, whole.	38c lb
Home Made Pork Sausage.	42c lb
Stew Lamb	28c lb
Lamb Chops	36-38-40c lb
Shoulder Lamb, whole	35c lb
Stew Beef	26c lb
Fancy Chuck Roast Beef.	35c lb
Fresh Cut Hamburg Steak,	36c lb
Veal to Roast	35c lb
Veal Stew	26-28c lb
Veal Chops	36-38c lb
Home Made Bologna	28c lb
Home Made Frankfurters.	32c lb
Home Made Liver Wurst.	32c lb
Thompson's Regular Hams.	35c lb

Best Creamery BUTTER	Fancy Process BUTTER	Fancy Oleomargarine
LB. 57c	lb. 52c	lb. 31c

Home Grown Potatoes,	55c peck
Mazola Oil pint, 40c;	70c qt.
Honeysuckle Milk	14c can
Large size Evaporated Milk,	14c
Serrus Tomato Soup	9c can
Strained Tomatoes	8c can
Marie Yeast	4c pkg
Fancy Raisins	14c pkg
Fremier Salad Dressing.	15-35c bot
Try our Special Coffee	22c lb
Try our Special Tea	49c lb
10 lb pail Karo	75c
Pint Jar Mustard	12c
Worrestershire Sauce	10c bot
Compound	27c lb
6 Rolls Toilet Paper	25c
Runkell's Cocoa, ½ lb can,	17c
Baker's Cocoa, ½ lb can	20c
Loose Cocoa	25c lb

V. SHADER

Grocer and Butcher

44 EAST STRAND

RONDOUT

HUDSON RIVER DAY LINE

Steamers

"Washington Irving," "Henry Hudson," "Robert Fulton" and "Albany."

Daily including Sunday.

Subject to change without notice.

DOWN STEAMER leaves Kingston Point 12:23 p. m. Arrives New York W. 129th St., 5:20 p. m., W. 42d St., 5:45, Desbrosses St., 6:20 p. m.

UP STEAMER leaves New York Desbrosses St., 8:40 a. m., W. 42d St., 9:00, W. 129th St., 9:20 a. m. Arrives Kingston Point 2:19 p. m.

Music, Restaurant, Lunch Room

U. S. R. R. ADMINISTRATION

W. G. McAdoo, Director General of Railroads.

TIME TABLE OF ULSTER & DELAWARE RAILROAD IN EFFECT SEPT. 8, 1918.

Trains are due to leave this city as follows:

Rondout Sta., †6:30, a7:10 a. m., †12:15 p. m.

Union Sta., †7:10, a7:40 a. m., †2:33 p. m.

Trains are due to arrive as follows:

Union Sta., †11:45 a. m.; a8:33, †7:19 p. m.

Rondout Sta., †12:05 m.; a8:13, †7:40 p. m.

† Daily except Sunday. a Sunday only.

TELL THEM YOUR TROUBLE IF IT'S IN YOUR CAR

Rice Bros.' Garage and Machine Shops Are Kingston's Essential War Industries.

Step into Rice Bros. foundry and machine works and you'll be astonished at the demands in iron work made in this industry. Fortunately with large melting and moulding capacity in the foundry, and modern machinery for repars and replacements in marine and other stationary steam and gasolene engines, and in pneumatic power implements in the machine shops, this plant is essentially supporting the government in this war.

If your car gets whimsical and needs doctoring tell Rice Brothers your troubles by phone or run down to Rice's machine shop on Abeel street. Their garage is open to cars in the most trafficked road leading into Kingston, and they will repair or replace such parts as is possible outside of the car factory.

The war and industry board are giving Rice Bros. work. This firm is supplying the barges and ships that are launched in the Rondout yards with the many small, but indispensable attachments and fittings, such as chocks, cleats, bits in required sizes and patterns. Such a contract for fitting the largest lighter ever built in Rondout, that went out of Donovan's yard, was filled by them. In these many ways this is one of Kingston's war essential industries.

The fabricated cement barge now being built experimentally is getting all of its iron attachments from this shop. Contracts are placed here by the city for many essentials used in streets and public buildings.

Pig iron is melted and cast into many kinds of parts for stationary machinery at this plant, such parts as may be repaired and made in any foundry and machine shop running on general work.

Rice Brothers as the rule have been fortunate in securing the pig iron when needed. Though occasionally delayed in some shipments their supply has not as yet seriously held back any of their jobs.

With the fair prospect of getting pig iron which they have ordered in a large way, prospects as good as with any machine shop and foundry, Rice Brothers respectfully submit that for large iron work it is best to place orders with them as far in advance of needs as possible.—Advertisement.

WOODSTOCK CLASSY HOTEL.

Popular Proprietor Will Next Season Extend the Glad Hand.

Summer visitors at Woodstock returning to their homes are plainly and enthusiastically outspoken of the efficiency, with which the Irvington Hotel at that place is conducted by the propietor, Andrew Kohl, and the most pleasing improvements he has made in the house. The public is informed that Mr. Kohl will personally preside during next season. This will be good news, for there is no one who can give such satisfaction as the proprietor. Mrs. Kohl who presides over the culinary department had the banner season this year.

Mr. Kohl's record as a landlord is well known in the county, but the many hundreds who have sought his hotel for years to get a period of rest and good living are loyal to Mr. Kohl.

The Irvington accommodating 75 guests gives every consideration and advantage for a summer home and the best for the traveling public. Located in the centre of the town, the state road passing the door, it appeals to the traveling public by motor car. Its broad piazzas, greensward, and grounds set aside for outdoor sports; its proximity to the Whitehead colony of artists gives it a desirable tone.

Next season it will show new, fresh and artistic interior decorations throughout in enamel white. The dining room is a delightful place with roomy sittings and light through twelve windows on one side and decorated with American colors. The outside will appear in a pretty shade of light gray and with slate colored trimming.—Advertisement.

ANOTHER ESSENTIAL INDUSTRY.

Reputation of Charchian Factory Brought Government Contract.

Less than nine months established in the Kennedy building, Broadway and St. James street, the Charchian Shirt Manufacturing Company has risen to the productive output that tests its capacity, employing 100 hands. So well paid and considerately treated are the girls that once in the employ of Mr. Charchian they remain there.

The character of the work produced and the standing of the firm doubtless brought to this shop the large contract for khaki shirts for U. S. A., it is now working on.

So Charchian's shirt factory is one more of the essential war industries of the city. The enthusiasm of proprietor and employes is often demonstrated in their unanimous response to war fund subscriptions and their participation in loyal demonstrations.—Advertisement.

CHAPTER HOUSE MORTGAGE BURNED

Wiltwyck Chapter, D. A. R., Has a Most Pleasing Fire and Votes to Buy $1,600 of Liberty Bonds.

The first meeting of Wiltwyck Chapter, D. A. R., for the season 1918-19 will go down in the history of the chapter as of very exceptional importance, in that the mortgage on the chapter house was burned, and it was voted that the bond be kept and framed. This clears the chapter of all debt. In addition the chapter voted to buy $1,600 worth of Liberty bonds of the fourth Liberty loan. Besides the two epoch-marking events, an exceptionally fine program was given.

In opening the meeting the regent, Mrs. Philip Elting, gave a brief resume of the chapter's career in connection with the mortgage, as follows:

To perpetuate the memory of the spirit of the men and women associated with the events at Kingston, N. Y., and its vicnity, which helped the achievement of our American independence; and to protect our historical places, and to erect monuments, and to encourage research in relation to the American Revolution, and to publish and preserve such results, in the early winter of 1892, a few patriotic women of Kingston, led by Miss Mary Isabelle Forsyth, caused to be formed Wiltwyck Chapter of the Daughters of the American Revolution.

The National Society at Washington in November, 1892, granted a charter to those women founders; of which Miss Mary Isabella Forsyth was regent; Miss Katharine Ridenour, your present regent, was secretary; Mrs. Anna Van Vechten Kenyon, registrar; and Miss Sarah C. Bernard, treasurer.

Thereafter your chapter entered upon the fulfillment of the purposes of its organization — preserved items of historic interest and marked buildings with tablets, and were instrumental in interesting the late Benjamin Myer Brink, who was peculiarly qualified for collecting and publishing historical data and authenticated instances in the early history of our city and county, which resulted, after he wrote the History of Saugerties, in publishing his remarkable ten volumes of Olde Ulster.

During the early years of your organization, your meetings were held monthly at the homes of your members, until it was patent that few private houses could furnish accommodation for such meetings, and then only when undertakers kindly furnished camp chairs to help seat your increasing membership.

When the necessity of a home for your society was fully understood, an endeavor was organized to create a fund which was hoped eventually would permit you to buy an old stone house and restore to it its colonial features, an object of local pride and a home to be your own, in which you could preserve historical documents and articles of revolutionary interest which were rapidly disappearing from old families of our vicinity because there was no place for their care and preservation.

With this object in view by means of lectures, small entertainments and patriotic contributions and rummage sales, this fund, so started, reached the surprisingly large amount of about $1,400, when a committee was appointed to examine and select from the available stone houses of Kingston a suitable one to fulfill your long-cherished desires.

That Wiltwyck Chapter might purchase and hold such property, it was necessary to cause the chapter to become a membership corporation of the state of New York, which was done at your birthday party on the 12th day of February, 1906, held at the home of Mrs. Richard Tappen, which incorporation was afterwards approved by Judge James A. Betts, husband of one of your members, then justice of the supreme court, and filed in the Ulster county clerk's office February 15, 1906.

After careful investigation and patient deliberation, the building situated at the corner of Green and Crown streets, known as the Tappen house, was selected, and a contract was made with John Rudolph Kenyon, its owner at that time, January 21, 1907, by your then regent, Mary S. Roosa, to purchase the same for $2,300, of which amount Mr. Kenyon contributed $100. $600 was paid in cash on the execution of the agreement, and the balance of $1,700 was agreed to be paid by installments of $200 on the first days of each January from 1908 to 1915, and $100 on January 1, 1916, with interest at 5 per cent upon all sums remaining unpaid from the date of such agreement to be paid annually on the 1st day of January each and every year.

This agreement was recorded in the Ulster county clerk's office and possession of the property was delivered to your incorporated society by Mr. Kenyon.

At this time the locality in which your house stands was not as attractive as at present. The building had been occupied for many years by irresponsible tenants. At once steps were taken to remove from garret to cellar the accummulation of dirt and waste of years of such occupancy.

In the meantime one Capt. C. W. Eddy came to Kingston and offered to give in conjunction with your chapter, an entertainment in which young men and women of Kingston took part. This was the Parade, and was given at the Kingston Opera House for one week from which your chapter realized over $800, with which, and money in the treasury of your incorporated society, Mr. Kenyon was paid the balance of his contract, and he delivered his deed to your society on the 2nd day of July, 1907.

The restoration and alteration was given to Myron S. Teller, the architect, and upon his suggestion the interior of the house was removed, and the hall, staircase and plan of rooms changed, and ceilings raised.

The contract for this work was given to Hunt Brothers of Kingston, N. Y., on the 27th day of July, 1907. The supreme court gave permission to mortgage your property to the Rondout Savings Bank for $3,500, which mortgage was dated August 7, 1907. The rebuilding was completed in the spring of 1908, and formally opened with your Flag Day observance of that year, participated in by national and state officers of the Daughters and Sons of the American Revolution, at which time the Empire State Society, Sons of the American Revolution, gave you the pictures of George and Martha Washington, hanging in your meeting rooms.

Since which time many additions and improvements have been added by gifts and otherwise to your property. Within recent years a new slate roof costing over $500 has been put on and paid for by dollar contributions from your members and friends. The Rondout Savings Bank has been generous in the treatment of your chapter on account of its mortgage. Its officials have ever been ready to receive and credit the principal with sums even as small as $10, which have been paid to the bank when ever a gift of that size or more was received by your treasurer for that purpose. This treatment and facility of paying off the mortgage resulted in the amount due on the 1st day of July, this year, being $1,175.

In the latter part of July, 1918, $1,004.72 was received from the estate of your former member, Mary Osterhoudt Dimmick, and on August 9, the estate of another member, Fannie E. Anderson, paid your chapter $1,905. With the aid of these bequests, on the 10th day of August, 1918, the balance of your loan from the Rondout Savings Bank was paid and your mortgage of $3,500 was discharged of record.

It is with commendable pride that we can say to each other that our beautiful and interesting chapter house, which has opened its doors and donated its use to the making of surgical dressings for our Red Cross aid to our soldiers and their allies during these terrible years of strife and carnage, is now free and clear of incumbrance.

Truly it can be said, that to those that give willingly and freely, it is returned many fold.

While the mortgage was being burned by Mrs. Elting, the chapter members rose and sang the doxology as a proper expression of their feelings on such an occasion, Mrs. Augustus Van Buren presiding at the piano.

The final clearing up of the mortgage, through the legacies received from the estates of the late Mrs. Dimmick and Mrs. Anderson, left to the credit of the chapter, from Mrs. Anderson's estate, a sufficient sum to warrant the chapter to buy the $1,600 worth of Liberty bonds, which it was unanimously voted should be done.

Contrary to custom, the program preceded the business session, inasmuch as the speaker of the afternoon had to take a train about 4 o'clock. The program, which was in charge of Mrs. C. G. Ellis and Mrs. Henry Van Hoevenberg, was opened with two delightful vocal numbers, sung charmingly by Mrs. Charles L. Coles with Miss Hiltebrant at the piano. Mrs. Coles sang first "The Spirit of America" by Tyler and then "Colleen Aroon" by Lily Strickland, both being greatly enjoyed. Mrs. Van Hoevenberg then introduced Mrs. Elmer Count of Ellenville, who having lived a number of years in Bulgaria, now of so much importance as a factor in the world war, had kindly consented to give a talk on the country. The personal element which entered into the talk given by Mrs. Count, made particularly realistic the little country which has been the first to seek peace, according to their terms, from the allies. Mrs. Count made clear and reasonable the history of Bulgaria, just previous to the Balkan war, and up to the time of the present world war, and, having a personal fondness for the country, the speaker expressed both satisfaction and gratification over the act of Bulgaria at this time, especially in view of the fact that Bulgaria's alliance with Germany had come about through intrigue and misrepresentation on the part of Germany and not through Bulgaria's fondness or admiration of Germany. The loss of Bulgaria to Germany was measured by the fact that Germany counted the gain of Bulgaria as an ally, as more than offsetting the loss of Italy.

Then Mrs. Count described life in the country villages of Bulgaria, stating that in the three largest cities of the country living conditions compared very favorably with those of any other European city of similar size. Village life is, however, exceedingly primative. The houses are all clustered together, the farmers often having to go five or ten miles to their farms. The speaker described the interior of the homes, the mode of living, the food and the clothing, and showed the costumes of the average peasant woman, which while picturesque had many disadvantages. The language, which is Slavonic, is said to be the nearest to that of the original Slavonic language having many of its roots. It resembles the Russian language.

Mrs. Count closed her absorbing recital with a description of the courtesy and co-operation given the American Red Cross during the war, and noted the fact that Bulgaria had a strong friendship for America, having gained a considerable part of her education, lifting her people from their illiteracy, from the American missionaries and their schools.

The closing numbers on the program were two vocal solos delightfully sung by Miss Edith Holmes, accompanied by Miss Hiltebrant; "Requiem," by Sidney Homer, and a Scotch song, "My Bairnie." As an encore, Miss Holmes sang by special request a humorous ditty, which was hugely enjoyed, entitled, "The Story of Joseph."

A rising vote of thanks was given to the ladies in charge of the program and to the entertaining participants, each of whom was presented with an exquisite nosegay.

Then followed the business session, during which Mrs. DeWitt Roosa, for Mrs. John Rutherford Matthews of Tarrytown, presented the chapter with two framed wood cut pictures of George Clinton and his wife and the corresponding secretary was instructed to write a letter of thanks and appreciation to the donor.

The chapter voted to accept as a new member, Mrs. Charles S. Coles.

Mrs. Weed, the historian, gave a short report.

The chapter was in receipt of one of the finest of the Red Cross posters, framed, and one of the 4th Liberty Loan posters, presented by DeWitt Roosa, and a vote of thanks was extended to Mr. Roosa.

Mrs. George W. DuBois of New Paltz was chosen delegate to the coming state D. A. R. conference to be held at Hornell, and Mrs. Hewitt Boice was chosen as alternate in general. It was voted, in view of conditions today, not to celebrate October 16th, as has been the custom of the chapter.

The afternoon closed with the serving of tea by Mrs. G. D. B. Hasbrouck and Mrs. Charles Tappen, hostesses.

MODENA.

Modena, Oct. 3.—Simon DuBois of Schenectady called on his sister, Mrs. Hector Every on Sunday last.

Mrs. Charles Freer and son, Charles, Jr., and Mrs. Abbie Ward were visitors in Newburgh on Tuesday.

The regular monthly meeting of the Ladies' Aid Society was held on Wednesday afternoon at the home of Mrs. Hallock Harris.

Young people of Modena are rehearsing for a play entitled "Engaged by Wednesday," to be given some time during the winter.

Mrs. Addie Silkworth and children of Walden were the guests of her mother, Mrs. M. J. Bernard, on Saturday and Sunday.

The topic for the Epworth League service Sunday evening will be "Our Heritage From Early Methodist Home Missions." Leader will be E. Miller.

NELSON BEEF COMPANY
Meats Meats

MEET US AND LET US "MEAT" YOU.
306 Wall Street, Kingston, N. Y.

BEEF IS LOWER

RIB ROAST, ALL CUTS	28c lb
STEAKS, SIRLOIN or PORTERHOUSE	35
ROUND, TOP SIRLOIN or CROSS RIB	32
SHOULDER, ROAST or STEAKS	25
POT ROAST SHOULDER	22
POT ROAST BONELESS	28
PLATE, FRESH or CORNED	18

LAMB STILL LOWER

HINDQUARTERS	30c lb
LEGS	32
FOREQUARTERS	25
CHOPS, SHOULDER	30
BREAST	20

VEAL LOWER STILL

SHOULDER ROAST, BACK, BREAST	20c lb
LEG, RUMP, LOIN	25c lb

Pork Sausage - - 38c lb

Chopped Steak - 25c lb

IF IT'S A NECESSITY—BUY IT
IF IT'S A LUXURY—FORGET IT

— BUY BONDS —

THEY WILL BUY YOU LUXURIES AFTER THE WAR

Saves Time, Worry and Waste

and a lot of discomforts when the morning cup is

INSTANT POSTUM

rather than coffee.

Postum is free from caffeine, is made in a moment, is delicious, and the acme of table beverage economy.

For a change try INSTANT POSTUM

Lone Village Lonesome.

Skiddaw is the not inappropriate name of a village in England that has only a single inhabitant. The lone villager of Skiddaw complains because he cannot vote—there being no overseer to prepare the voters' list and no church or public building on which to "publish" one, as the law requires.

Not Knocking Mazie.

Chorus Lady—"Mazie Middleton told me yesterday that she makes some easy money mornings posing as a head-and-neck model for a sculptor." Show Girl—"I shouldn't be at all surprised. Some sculptors you know, make a specialty of gargoyles!"—Buffalo Express.

Sam Bernstein & Co
Wall St Kingston, N.Y.

We Sell Dependable Merchandise at Prices Lower Than Any Other Store, but for Cash Only.

SWEATERS FOR MEN
$4.98
Visor Sweaters of good quality and fine make. Can be worn with or without collar. Many shades. Fine or coarse weaves.

Army Style
$2.98
Sleeveless Khaki or Khaki with sleeves and button to the neck. Fine weave. Great for warmth.
SHOWING SWEATERS From $1.00 to $8.00

Men's Underwear
$1.00
Gray wool mixed shirts and drawers at a price that you will not be able to duplicate for some time to come. $1.00 each for shirts and drawers.

Men's Shoes
$5.95
Crawford and Tuttle Shoes in gun metal and Cordo Calf. Bal and Blucher lasts, button or lace.

Men's Fall Hats
$1.98
The new fall models in cloth hats. Made to stand up under all conditions of weather. Several shades.
$2.50
A big line of felt hats. All the newest shades in browns, grays, greens, blues and blacks. Hats for young men and old.
$3.85
Velour hats, swell shapes in rich blacks, browns, olive and gray. A hat that sells in hat stores for at least $5.00.

Men's Fall Suits
$19.75
Suits for young men. Cut on the new military lines, slash pockets, high waist lines, roll lapels, fancy mixtures or plain worsteds, cassimeres and serges.
$25.00
Garments "equal to custom made." Of the finest all wool worsted and cassimere fabrics. Models for the young man and also the more conservative dresser. These garments are exceptional values.

Boys' Overcoats
$4.98
Snappy models. Cut full. Made up in rich plain color overcoatings and novelty cloths.
$6.98
Military models with plenty of warmth and leg room in their large folds. Tailored in overcoatings of a distinctive and durable kind.

Mackinaws FOR MEN
$4.98 to $10.00
A variety of shades and patterns. Warm mackinaw cloths. Made up in the latest sport models.

BOYS' "DUBBELBILT" SUITS
$9.75
The trousers of these suits are lined. They have double seat and double knees. The sleeves of the coat have double elbows. The material is cravenetted. These are only a few of many good points of this article.

MEN'S CORDUROY PANTS
$3.98 Velvet corduroy, several shades, cut full, good strong pockets. A good, strong work pants.

Big Special Sale for Saturday
At BASCH Bros., 159 Hasbrouck Ave
FREE DELIVERY PHONE 1574-J

HOME PORK
Roast Pork
Pork Chops
Stew Pork

STEW BEEF
12-14c

Sirloin
Round
Chuck
Porterhouse
STEAKS
18c

Pot Roast Beef
14-16c

Home Veal
Roast Veal
Stew Veal

Shoulders
Head Cheese 20c
Sausage 24c

FALL AND WINTER SHOWING

of Smart Suits, Top Coats, Sweaters, Underwear, Caps, etc., for men and boys. Moderate prices prevail at this store. If you wish to be well clothed for the winter, and not already buying at this store, get the habit. It will pay you to come to the

Ideal Style Store

M. KANTROWITZ, Prop.

42 North Front Street

Open Evenings

BORST

203 Foxhall Ave. Telephone 131-J

CASH SPECIALS

Fancy Creamery Butter, lb 61c
Condensed Milks, all kinds 17c
Evaporated Milks 13c
Nut Margarine, one of the best 32c
Compound, lb ....26c. Crisco 31c
Pure Lard, 1 pound, sanitary carton, 36c
Campbell's Beans, 15c, CAMPBELL'S SOUPS 10c

SUNDRIES

Peanut Butter, lb	24c	Mueller's Macaroni	10c
Prunes, Santa Clara	15c	Vanilla and Lemon	12c
Puffed Rice	12½c	Davis Baking Powder	16c
Quaker Corn Flakes	10c	Kream Krisp, lard substitute	25c
Mackerel, fat, lb	22c	Cod Roe, delicious	18c
Pickled Cod	15c	Sardines, in oil	7c
Boneless Cod, 1 lb box	30c	Imported Smoked Sardines	21-24c
Del Monte Spinach	25c	Canvas Gloves	23c
Del Monte Tuna	24c	Walnuts, 1 lb carton	32c
Walter Baker's Cocoa	19c	Dates, Dromedary	23c
Bulk Cocoa	22c	Lenox Soap	5½c
Ox Heart Sweet Chocolate	12c	Good Laundry Soap	5c
Olives	10-23c	Nine O'clock Washing Tea	6c
Pure Olive Oil, pt.	95c	Yellow Table Meal	6c
Coffee, a dandy, lb	27c	Rye Flour	7½c
Tea, mixed, a dandy, lb	42c	Perfection Cheese, tin	10c
Rice, fancy	14c		

FRUITS AND VEGETABLES

Apples, 3 qts.	25c	Oranges, doz.	50c
Lemons, doz.	25c	Bananas, doz.	40c
Carrots, qt.	5c	Cabbage	6-7-8c
Hubbard Squash, lb	2½c	Pie Pumpkin, lb	2½c
Celery	8c	Green Peppers	15c
Citron	8-10-12c	Egg Plant	10-12c
Red Onions, 4 qts.	25c	Cucumbers, each	3c
Green Tomatoes, basket	50c	Ripe Tomatoes, basket	75c
Quinces, lb	14c	Sweet Potatoes, 4 qts.	25c
Pears, qt.	10c	Pears, basket	$1.00

FREE DELIVERY ON ALL ORDERS OVER $1.00

Planthaber's

Special Saturday Sale
-OF-
PRIME MEATS AND FANCY GROCERIES

BEST MOCHA AND JAVA COFFEE 30c lb.

FINEST MIXED TEA lb. - 50c

2½ lb pail Rex Jelly	25c pail	Crubro Mayonnaise	25c bot
Fresh Peanut Butter	25c lb	No. 3 Brooms	75c
Rio Coffee	17 lb	Hire Milk	11c can
Lea & Perrin's Sauce	25c bot	Mustard	25c qt. jar
Choice Tomatoes	2 cans 25c	Cocoa	25c lb box
Sweet Corn	14c can	Life Buoy Soap	8c cake
Early June Peas	14c can	Lux	12c pkg
½ lb Princess Baking Powder	10c	Van's No Rub	3 for 25c
		Yellow Corn Meal	6c lb
		Rolled Oats	6½c lb

LEG OF LAMB 28c | California Hams 25c | STEW LAMB 20c

Sirloin Steak	34	Roast Pork	40c
Leg of Pork	3	Pork Chops	42c
Boneless Salt Pork	26c	Stew Veal	30c
Fine Stew Beef	24c	Pieces of Veal	30c
Fine Pot Roast	30	Roast Veal	32c
Chuck Steak	32	Veal Chops	36c
Salami	42c	Lamb Chops	25c
Stew Pork	20		

Fresh Made Liver Sausage 25c
Fresh Made Pork Sausage 34c
Fancy Fowls 42c

George Planthaber

Union Shop 30 East Strand Free City Delivery

WANT ADS WORTH IT THE SELL ONE AT CENT-A-WORD

NEW YORK NAMES ON CASUALTY LISTS

(Continued from page 1)

James P. J. Quigg, 5582 Park Place, Brooklyn.

Corporals:

Joseph August Carr, Barnharts.

Robert Kennedy, 212 Walnut St., Niagara Falls.

Charles Klemm Klessler, 276 Front St., Hemstead.

Clarence D. Shomers, 339 Sixth St., Niagara Falls.

Philip Stern, 134 Allen St., New York.

Cook Joseph Deptala, 34 Greenwich St., New York.

Privates:

William Adelson, 78 Rutgers St., St., New York.

Leo A. Amo, Elm St., Cape Vincent

Pasquale Antonucci, 431 Seventh St., Brooklyn.

Paul L. Bellizzi, 622 E. 102nd St., New York.

Harry Bennett, 40 North Perry St., Poughkeepsie.

John J. Berenstein, Hicksville.

Moses Berkowitz, 315 Vernon Ave. Brooklyn.

Peter X. Boylan, 2057 Mapes Ave., New York.

Frank Cerrula, 5 Canal St., Carthage.

John F. Clark, Delano St., Ticonderoga.

Raymond Cosgrove 1128 Bedford Ave., Brooklyn.

Charles Edward Cross, Box 161 Hurleyville, Sullivan county.

Hubert J. Currier, Newton Falls.

Herman A. Dalhouse, 456 Ralph St., Brooklyn.

Section No. Two.

Killed in Action.

Lieutenants:

Richard Brinsley Sheridan, 1875 Cropsey Ave., Bensonhurst, Brooklyn

Edward J. Wolff, Jr., 70 S. Clover St., Poughkeepsie.

Sergeant Lester Woodruff Ogilvie, Amityville.

Corporal Louis M. Gilbert, 984 Sutter Ave., Brooklyn.

Wagoner William Ardiss Higgins, 1181 Dean St., Brooklyn.

Privates:

James J. Gughere, 455 E. 146th St., Bronx, New York.

George P. McGlinchy, 300 E. 50th St., New York.

Joseph Hoosak, 109 North 8th St., Brooklyn.

Thomas J Kelly, 133 Robinson St., Binghamton.

Siugurd E. Throndsen, 938 Park Place, Brooklyn.

Died from Wounds Received in Action

Lieut. William F. Cahill, 541 West 124th St., New York.

Sergeant Harry Goldberg, 152 W 118th St., New York.

Corporals:

Arthur T. Clark, 336 Second St., Brooklyn.

Ernest C. Lamb, Box 96, Portville.

John J. Murphy, 418 W. 53rd St., New York.

Privates:

Michael Adeil, 8 West 114th St., New York.

Albert R. Aumick, Box 58, Border City.

Sol Burnstein, 31 Scholes St., Brooklyn.

Frederick L. Freese, 21 Hickory St., New Rochelle.

Fred Isler, 281 East 179th St., New York.

Gustave Koster, 242 51st St., Brooklyn.

Daniel F. O'Connor, 927 Sixth Ave., New York.

Privates:

George Amitrano, 2310 Third Ave., New York.

Died of Disease.

Private Harry J. Wittman, 6 Oxford Ave., Richmond Hill.

Wounded Severely.

Lieutenant Rudolph Koubsky, 511 E. 70th St., New York.

Sergeants:

Ernest L. Fracchia, 366 W. 35th St., New York.

Louis W. Kinstel, Jr., 526 N. Villa St., Richmond Hill.

William B Montross, Beacon Hill, Port Washington.

Michael T. Hughes, 102 Ida St., Troy.

Carl Louis Johndahl, Cor. Pearl and West Genesee Sts., Men's Hotel, Buffalo.

William J. Lyons, 990 Summit Ave., New York.

William O'Connor, St. James.

William Sellar, Riverhead.

Frank A. Tafe, 92 Jennings Ave., Patchogue.

Corporals:

JULIAN K. CANFIELD, 52 St. James St., Kingston.

Waldorf J. Gutman, 186 Bay 31st St., Brooklyn.

Daniel J Coffey, Jr., 822 Second Ave., New York.

Thomas Lamo, 47 Myrtle Ave., Corona.

Alexander Landsman, 630 E. 170th St., New York.

Joseph Luque, Sound View Drive Mamaroneck, N. Y.

Emanuel M. Zwerling, 58 W. 116th New York.

William J. Connery, 2122 Sixth Ave., Troy.

Allan Snyder, 637 55th St., Brooklyn

Bugler James Howard Harrison, 68 Glenn Ave., Amsterdam.

Privates:

Jake Allen, 404 East 11th St., New York.

James Bernard, 595 East 135th St., New York.

Bernard G. Brennan, 243 W. 36th New York.

Bernard Brandt, 2527 Woodbine St., Brooklyn.

Isidore Ellberg, 509 Blake Ave., Brooklyn.

Harry Stevens Gaddis, 230 Echo Place, New York.

Peter Gilmartin, 15 Armstrong Ave., Peekskill.

Antonio Groco, 322 Stone Ave., Brooklyn.

Emanuel Leichtman, 305 St. Anne's Ave., New York.

Harry D. Lloyd, 500 W. 130th St., New York.

Robert E. Blacoe, 407 E. 88th St., New York.

Daniel J. Brady, 1820 Lexington Ave., New York.

Thomas Patrick Brady, Southampton.

LeRoy W. Bunting, First Ave., Owasco.

Owen Carolan, 255 W. Tenth St., New York.

Henry I. Cohn, 211 Bay Tenth St., Brooklyn.

Leo Cohn, 818 E. 163rd St., New York.

Joseph Corbett, 308 W. 26th St., New York.

Guiseppe Fierro, 611 E. 16th St., New York.

Charles J. Fuerderer, 284 E. 144th St., New York.

Lorne R. Gallinger, 1611 S. Geddes St., Syracuse.

Henry Gelhansen, 282 Fifth Ave., Long Island City.

Albert M. Hagen, Stockton.

Edward J. Baumann, 38 Aberdeen St., Brooklyn.

Michael Arena, 292 Pleasant Ave., New York.

Edward E. Avery, Carrison.

Andrew Henry Carlock, Jr., 388 E. 136th St., New York.

Harry Charles, Fishes Eddy, Delaware county.

Wilbur H. Dolson, 16 South St., Beacon.

Joseph P. Dowd, 159 Carroll St., Brooklyn.

Simon Dunetz, 741 Sterling Place, Brooklyn.

Homer Dunn, Penn Yan.

Anthony France, 2026 Second Ave. New York.

Alexander Fraser, 408 Jackson St., Syracuse.

George Gray, 902 6th Ave., College Point.

Frank Gustave, 477 Marcy Ave., Brooklyn.

Henry J Hoogkamp, 416 Broadway, Rensselaer.

Frank E. Hurley, 137 Aurora St., Lancaster.

Jake Ike, 45 Essex St., New York.

John D. Johnson, Marcellus.

George Klein, 63 E. 4th St., New York.

John Klosowski, 346 E. 9th St., New York.

Henry Klotz, 1744 Washington Ave., New York.

Ivan Koschuk, 449 Warburton Ave., Hastings-on-Hudson.

Bernard Kraose, 100 Humboldt Ave., Jamaica.

Joseph F. Kruszynski, Amboy and Brehart Road, Tottenville, Staten Island.

George E. Lagrave, 104 E. Orvis St., Messena.

Michael Lissauer, 509 W. 110th St., New York.

Michael Loughman, 1473 Lexington Ave., New York.

Anton McKavish, Riverhead.

Joseph Augusta Meade, 353 W. 115th St., New York.

Farland F. Wade, R. F. D. 76, Jamestown.

Abram Werbelosky, 50 Grand St., New Rochelle.

Thomas E. Ward, 18 Battery St., Ticonderoga.

Henry E. Wold, 313 Seventh Ave., Brooklyn.

Joseph L. Yorker, 287 E. 111th St., New York.

Samuel Zucco, 1 A St., Amsterdam

Slightly Wounded.

Corporal Harden C. Kellog, Mottsville.

Private Luke Clayton, 1046 Fox St., New York.

Wounded (Degree Undetermined.).

Corporals:

Vernon H. Clark, 427 Irving Ave., Syracuse.

Augustine F. Hettrick, 107 Douglas St., Brooklyn.

Private George Davis, 1452 5th Ave., New York.

Missing in Action.

Corporal Joseph K. Baldwin, 321 East 141st St., New York.

Mechanic Peter Mulligan, 256 West 31st St., New York.

Privates:

Hugh Daley, 191 Chambers St., Newburgh.

John Isakon, 365 Hoyt St., Brooklyn.

Charles F. Kirk, 88 Ovid St., Seneca Falls.

John Murphy, 88 Boulevard, Long Island City.

Harry Knieberg, 325 Madison St., New York.

John A. McCole, 39 Lester St., Buffalo.

Henry Mahler, New Baltimore Sta.

Israel Maller, 321 Madison St., New York.

Richard Manning, 346 E. 48th St., New York

Daniel Marley, 256 Lewis Ave., Brooklyn.

James W. Maroney, 1129 Linwood Ave., Nigara Falls.

Walter Matuszewski, 8 Person St., Brooklyn.

Charles Noe, 23 West Haverman St., Flushing.

Charles Ober, 613 Park Ave., New York.

John Pawlik, 31 Grote St., Buffalo.

Raymond A. Richards, 535 East 82nd St., New York.

Leo Alexander Rubin, 11 Florence Ave., Binghamton.

Louis A. Runz, 37 Munson St., Long Island City.

Benetchku Slupatchuk, 7 Allen St., New York.

Bernard E. Smith, 563 Chenango St., Binghamton.

Harry Smith, R. F. D. 45, Freehold

Wlad Spychalski, 430 Lovejoy St., Buffalo.

John Dolan, 850 32th St., Brooklyn

John W. Fenton, 446 A. Lafayette Ave., Brooklyn.

John J. Franz, 219 May St., Buffalo.

Daniel Francis Frawley, Robston.

Charles O. Freeman, R. F. D., 2, Carthage.

Abraham Friedland, 154 Monroe St., New York.

Charles J. Gershberg, 174 Canal St., New York.

Joseph Giganti, 85 Sands St., Brooklyn.

James Giles, 594 Vanderbilt Ave., Brooklyn.

Frank Gloss, 59 Hatola Ave., Buffalo.

Joseph Greene, 421 68th St., Brooklyn.

Henry C. Hacker, 703 W. Ferry St., Buffalo.

Patrick Harney, 106 Bedford St., Brooklyn.

Charles B. Hauswirth, 705 Congress St., Schenectady.

Thomas Heavey, 32 Jane St., New York.

Samuel Held, 1376 Brook Ave., New York.

William Keefe, 9 Monsell St., Hoosick Falls.

Abraham Kimmelman, 263 Division Ave., Brooklyn.

John Kinlefsky, 440 W. 31st St., New York.

Marine Corps Casualties.

Killed in Action.

Private Joseph Loins Severance, 523 Congress St., Troy.

Returned to duty, previously reported severely wounded—Private Harold Williams, W. Exeter, Otsego county.

RUBY.

Ruby, Oct. 3.—Miss Luella Sutton and Lizzie Schober of Kingston spent the week end at their homes in Ruby.

Mrs. Fred Whittaker of Mt. Marion spent Tuesday with his mother, Mrs. Fred Schaler.

Mr. and Mrs. W. H. Cole and children spent Sunday with Mr. and Mrs. George T. Cole of Lake Katrine.

Mr. and Mrs. Charles R. Young of Kingston spent the week end at their old homestead.

Miss Lena Holbleib of Kingston spent the week end with her mother, Mrs. B. Holbleib.

Andrew Reis of Kingston spent Sunday with his people of this place.

Mr. and Mrs. Michael Shank took on auto ride Monday.

Mrs. Kate Staerker and daughter, Tena, and grandchild of Kingston have returned to their home after spending some time with her sister, Miss Rose Stice.

Here It Is—

A Delicious Sugar Saver

So sweet and tempting, little or no sugar is required with Armour's Corn Flakes.

Made from choicest corn by a distinctive process that enriches the original fine flavor of the grain. Crisp, golden flakes, toasted "just right"—they are more delicious than you ever realized corn flakes could be!

ARMOUR'S CORN FLAKES

In triple sealed, yellow and blue packages at your neighborhood grocer's.

Trade Supplied by

The Armour Grain Company, Chicago

Ask, too, for ***Armour's Oats.*** *They cook in 10 to 15 minutes*

Enlist NOW in the Conservation Army and join in the great Food offensive - U.S. Food Administration.

MANHATTAN CASH GROCERY

Special Sale Saturday

Butter, Fresh and Sweet - - 55c lb
Mason's Quart Jars - - - 75c doz
Good Quality Oleomargarine 29c lb
Thompson's Home Smoked Hams

Gold Cross or Borden Milk	13c	5 rolls Toilet Paper	25c
New Potatoes	50c	Value Proved Condensed Milk	15c
5 cakes Laundry Soap	25c	Early June Peas, can	15c
Fancy Barley, pkg.	10c	Fancy New Prunes	15c lb
Clover, Star or Magnolia	17c	Fancy Compound	27c lb
Good Coffee	20c lb	Campbell's Soups, can	10c
Strained Tomatoes, can	8c	Full Milk Cheese	32c lb
Richardson & Robbins' Soups	10c	Black or Green Tea	40c lb
Small Can Milk, can	5c	Fancy Fat Mackerel	19c

JACOB MARKS, 40 North Front St.

ORPHEUM THEATRE---MONDAY, TUESDAY, WEDNESDAY, OCT. 7, 8, 9

Today—Matinee 2:30, 15c; Evening 7:15 and 9, 15c and 20c.

SPECIAL VAUDEVILLE FEATURES

PROFESSOR ANDERSON PRESENTS

LITTLE HIP AND NAPOLEON

LATE FEATURES OF THE NEW YORK HIPPODROME BIG SHOW

"PLEASE GO AWAY AND LET ME SLEEP"

AND OTHER ACTS

Also Barbara Castleton and Irene Cummings in

"THE HEART OF A GIRL"

KID THOMAS and HIS JOLLY GIRLS

10—PEOPLE—10
MOSTLY GIRLS

FUNNY COMEDIANS, GEORGEOUS COSTUMES, WITH SPECIAL SCENIC EFFECTS.

VAUDEVILLE'S CLASSIEST COLORED MUSICAL COMEDY AND GREATEST ENTERTAINERS.

AVNET BROS.

Clothiers and Furnshiers

Men's Suits.....$10.00 to $40.00
Young Men's Suits.....$10.00 to $40.00
Overcoats.....$10.00 to $40.00
Mackinaws..... $7.00 to $15.00
Boys' Knicker Suits..... $5.00 to $15.00
Boys' Overcoats..... $5.00 to $15.00
Boys' Mackinaws..... $5.00 to $15.00
Boys' Knicker Pants.....75 cents to $3.00
Men's Pants..... $2.00 to $8.00
Sweaters..... $1.00 to $10.00

Underwear, all prices.
Hats and Caps, all prices.
Gloves and Mittens, all prices.
Ball Band Rubbers, all prices.
Regal Shoes, all prices.
Trunks, Bags and Cases.

We are the only Moose Clothiers in the city.

Cor. Hasbrouck Ave. & Strand

The White Cordts Building

GRAND UNION TEA CO.

Quality First Store

U. S. Food Administration License No. 29911.

Phone 896-W. Opp. Woolworth's 318 Wall Street

SPECIAL SATURDAY

Star, Clover, Lion Milk 17c 17c

Honeysuckle Milk 16c

Van Camps, Bordens or Gold Cross Evaporated - 13c

Notfield Evaporated 12½c

Grand Union Quality COFFEE At 38, 35, 32, 30c
Cheaper grades if you want them.

Brer-Rabbit Molasses 14c

Karo Syrup - - 13c

LIMAS 17c MARROW 18c
BEANS
WHITE PEA 15c RED KIDNEY 18c

BROOMS
No. 6 85c No. 7 90c

Yellow or Red Onions, lb., 3½c
Sweet Potatoes, lb. 6c

Bread 9c Ward's Cake 15c

Imported Lentils 20c
Pinto Beans 12 1-2c

Rolled Oats lb. 7c Yellow Corn Meal lb. 6½c

Cambell's Soups, All Kinds, 10c

Fancy Santa Clara Prunes lb 16c

LARD
Crisco 1s 30c Compound 27c
Sawtay, - - - 32c

Best Creamery Butter, lb. - - - 65c
Best New York State Whole Milk Cheese, lb. - - 33c

M. R. BARTLETT, Mgr.

CONCRETE BARGE BEING BUILT HERE

Rice & Co. Have the Bottom Already Laid and Will Build a Boat of Iron Ore, Screenings and Cement.

That experimental concrete barge building is going on in Rice & Co's yards may surprise many Freeman readers. That a barge made entirely of iron ore screenings and cement will be launched this year is quite certain.

On a platform in the upper end of the yards the bottom to the first concrete box barge is already laid. The work goes on steadily under the direction of Foreman George Sparling, who with blue prints spread out before him, made plain all the plans of the craft and how it is being made along the lines and to the dimensions that are called for.

The bottom is to be 60x20x10 feet with the carrying capacity of 500 tons. The finished structure will have a dead weight of 125 tons. This gives a hold the entire length of the boat 19 feet wide and ten feet deep. The hold is open overhead without covering. The craft will ride in water of less depth than the wooden barges.

"Concrete boats are lighter in dead weight than frame boats," said Mr. Sparling. "There is to be in this barge no wood at all except the walers (fenders) installed for the protection of the boat. The builders are the Fabricated Concrete Corporation of New York and the plans, drawn expressly for this boat, were originated and drawn by Herbert N. Knight, one of the corporation. The mechanical engineer, under whose direction the plans are being carried out, is W. L. Williams."

The exeprimental feature of this boat is the manner of construction, without timber of any sort entering into it, providing joints that, while making the craft secure from infiltration of water by means of grooved and tongue joints, gives to it a certain degree of elasticity which the usual concrete barge thus far experimented with, does not possess, and reduces the dead weight of completed construction to the minimum; in no way weakening the frame anywhere.

Such is what the builders expect to prove by actual test with this barge, which is entirely different from any previously floated. "There has never been floated a concrete barge like this one," said Foreman Sparling.

Without interior finishings the maximum of carrying capacity is obtained. It will be simply an oblong box, sheering down to the water at both ends like the common box barges. Nothing more nor less. The same principal of concrete boxes is used in constructing the sea walls in the new Lake Ontario entrance to the Welland canal, Canada. They are built in great heights at Port Dalhousie and floated down the lake to Port Weller.

No wooden construction is as stable in water or floats more readily with less danger of floundering. The writer has seen a tow of ten, in the lake during a storm and they rode so well that they shipped very little water.

But they are not ships, not built for the wear and buffetting, such as barges get, for they are filled with rock and sunk to make a harbor entrance in the open lake.

Where the Knight plan of the concrete barge now being built at Rice Co.'s is in a sense disclosed, will be seen in Foreman Sparling's description, condensed and printed in common rather than technical terms.

The sides, ends and bottom, practically all there is of the barge, other parts of construction being merely supports, braces and strengthening adjuncts, are made in sections of concrete, slabs they are called, which are bolted and keyed together and firmly bound with sills and posts all of concrete. This gives more stability, more elasticity than the solid concrete construction, such as is poured into a form. The concrete is reinforced with three-sixteenth wire woven in four inch meshes and the twisted reinforcing bars.

Twenty-four slabs laid together with a tilson laid lengthwise, make the bottom. Twelve slabs set up end-wise: resting in a groove at the base, protected by an inside sill and firmly tapped with a concrete cap or rail, all made of concrete and bolted and keyed together, complete each side.

Two styles of slabs, four of each, eight in all, are put together to make each of the sloping ends of the craft.

Where the slabs join in the wet, a concrete beam covers the joint, which is made water proof by being tongued and grooved. The concrete posts are knee braced at top and bottom.

Six cross beams of concrete, ten feet apart, give clear openings into the hold. The distance between the extremes of the two ends of the barge over the top is 80 feet. This gives necessary deck room for handling the barge.

Wood fenders, or wales, take all the wood that is used. These are laid across the top and base of bow and stem. Two are laid horizontally along each side of the boat, the upper waler two feet nine inches below the top and the under one twelve inches above the bottom. Each fender is iron strapped. So it is shown that fenders alone, outside of chocks or bits used for the lines, comprise all the material that is used outside of concrete.

Should the operation of this barge solve the problem of concrete barges that serve as efficiently as wooden barges, the company purposes going into concrete barge building in Rondout.

Duty Before All Things.

However dear you hold your patrimony, your honor, or even your life, you should be willing to sacrifice all to duty, if you are called upon to do so.—Silvio Pellico.

Fresh Eggs dozen 58c

Calif. Hams Pound 26c

SPECIAL AT LASHER'S FOR SATURDAY

No. 616 Broadway. No. 40 Broadway

Full Cream Cheese, lb 32c | New Potatoes, peck 50c

Seamon Bros. White Rose Oats, pkg. 12c

Good Stew Beef Pound 20c

3 Bunches Beets 10c

ROAST! ROAST! ROAST!

Prime Rib Roast Beef, lb.....25c
Best Chuck Roast, lb.....26c
Best Pot Roast, lb.....26c
Top Sirloin Roast, lb.....35c
Round Steak Roast, lb.....35c

STEAKS! STEAKS! STEAKS

Best Porterhouse, lb.....35c
Best Sirloin, lb.....35c
Best Round, lb.....35c
Best Chuck, lb.....26c
Best Hamburg, the good kind..30c

Lamb Chops.....35c
Legs Lamb.....32c
Stew Lamb.....24c

Try Mother's Bread, 3 for....25c
Try Our Coffee, lb.....25c

Nothing but the Western Steer Beef in this sale.

SMOKED MEATS
SMOKED MEATS

Bacon, by strip, lb.....50c
Frankfurters, lb.....28c
Mince Ham.....28c
Home Made Bologna, lb.....25c
Fresh Beef Liver.....20c

Seamon Brothers' White Rose

Rice and Milk, can.....15c
Best Coffee.....30c
Compound Lard.....28c
Heinz's Sweet Pickles, doz....15c
Ward's Bread, 3 for.....25c
Ward's Biscuit, 3 for.....25c
Armour's Milk, 6 for.....25c
Macaroni and Spaghetti, 3 pkgs. for.....25c
New Rice, 1 pound package....14c
Fancy Cake, pound.....20c
1 gallon can Catsup.....$1.50
1 gallon can Tomatoes.....75c
Yuban Coffee.....35c
Arbuckle Coffee.....29c
Best Can Tomatoes, can.....17c

P. A. Lasher's Market is the poor man's friend. He is the man with the goods and the man with the Prices. His motto is "Live and Let Live."

TELEPHONE 774, 1178, 610-w P. A. LASHER DELIVERY FREE

L. F. BANNON

Plumbing, Heating & Contracting Company

16 and 18 HASBROUCK AVENUE

Plumbing Fixtures, Heating and Roofing Supplies, Pipe Fittings, Valves, Leaders, Gutters, etc., at wholesale prices.

First class mechanics to install same if desired.

Get Rid of That Persistent Cough

If you are subject to weak lungs, heed the cough as a warning. ECKMAN'S ALTERATIVE may aid you in stopping the cough. In addition, it is a valuable tonic and health-builder in such cases. No alcohol, narcotic or habit-forming drugs. Twenty years' successful use.

80c and $1.50 Bottles at all druggists or from manufacturer, postpaid.

ECKMAN LABORATORY, Philadelphia.

NOTICE TO CREDITORS—In pursuance of an order of Hon. Walter N. Hill, surrogate of Ulster county, notice is hereby given, according to law, to all persons having claims against Mary C. Wheeler, late of the city of Kingston, county of Ulster, deceased, intestate, to present the same with the vouchers in support thereof to the undersigned, Harry T. Wheeler, the administrator of the estate of said deceased, his residence, No. 149 Pine street, in the said city of Kingston, on or before the first day of April, 1919.

Dated September 19, 1918.

HARRY T. WHEELER, Administrator, etc., of Mary C. Wheeler, Deceased.

Philip Elting, Attorney, 280 Wall St., Kingston, N. Y.

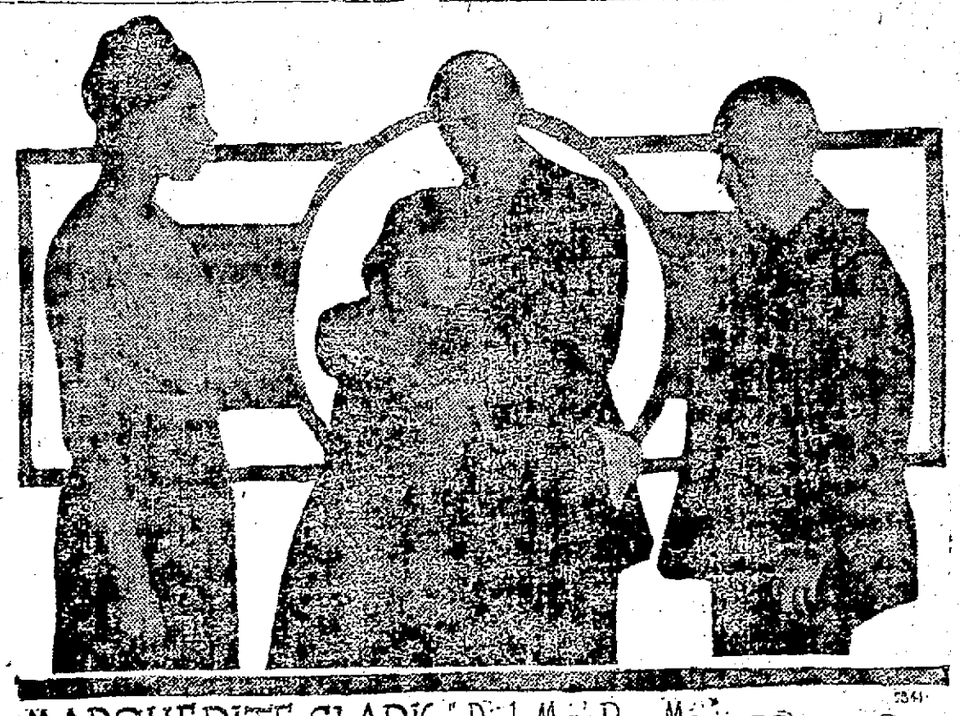

MARGUERITE CLARK in Rich Man, Poor Man A Paramount Picture

At the Opera House tonight and Saturday, 2:30, 7 and 9.

KINGSTON OPERA HOUSE

ONE NIGHT ONLY MONDAY, OCT. 7 AT 8:15

Prices: 50c, 75c, $1.00, $1.50

THE SENSATION OF THE YEAR **LADY BOUNTIFUL MINSTRELS**

With the Famous VASSAR GIRLS Band and Orchestra

The Most Unique Performance Now Being Presented to the American Public.

FIFTY GIRLS ALL GIRLS

THREE SHOWS IN ONE——MINSTRELS—MUSICAL COMEDY—FASHION SHOW

NOT A MAN IN THE ENTIRE COMPANY.

Watch for the big free street parade, and concert at noon on Monday in front of the Opera House.

SEAT SALE FRIDAY —— MAIL ORDERS NOW

OPERA HOUSE

Coming — AMERICA'S ANSWER — Coming

15c - TONIGHT - 15c

2:30, 7:00 and 9 Note change of time 2:30, 7:00 and 9

AUDITORIUM

OPERA HOUSE, TWO DAYS, FRIDAY AND SATURDAY, OCTOBER 4th and 5th.

ADOLPH ZUKOR presents

Marguerite Clark

In

"RICH MAN, POOR MAN"

From the novel by Maximilian Foster.

A thousand smiles
A little sob
A hundred miles
A great big throb.

A picture that ranges all the the way from farce-comedy to the tensest drama. A picture you'll be glad you saw.

Admission 15c

EMILY STEVENS

in "A MAN'S WORLD"

From the highly successful play of the same title. Surprising outcome of Sociological problem photo-play brings thrilling climax.

AND

Charlie Chaplin

IN

"A DOG'S LIFE"

The greatest scream since Hector was a pup. Repeated by popular request at the Opera House Saturday.

AUDITORIUM, SATURDAY ONLY, OCTOBER 5TH

Virginia Pearson

in "HER PRICE"

The story of a girl who was "Willing To Do Anything" to be a career, but who resented the Price She Paid.

Also Vitagraph stirring serial by Cyrus Townsend Brady, "A FIGHT FOR MILLIONS," with William Duncan and Edith Johnston.

Economy Footwear

We have the kind of Shoes for all ages that will give you the greatest amount of Service, Comfort and Style for the amount of money you wish to invest.

True economy does not always mean paying as small a price as possible for your needs, but the getting of the full amount of all around satisfaction for every dollar you spend.

A Liberty Bond is a loan to protect yourself, your home, your business and your families---all that you value and hold dear, all that makes your life worth living. Buy Liberty Bonds TODAY.

E. T. STELLE & SON

298 WALL STREET

IS QUARRY HOLE MYSTERY SOLVED?

Police Believe the Mystery Surrounding the Cache of $5,000 in Jewelry in Abandoned Quarry Solved by Arrest of "Brother Ed" Jansen.

Edward Jansen, 57 years old, of Gill street, better known as "Brother Ed" was picked up by the New York police at the request of the local authorities on Thursday, and that evening Chief of Police J. Allan Wood, who had gone to New York, returned home with Edward. With his arrest it is believed that the mystery surrounding the disappearance of $5,000 worth of jewelry from the automobile of B J Valdes of Cuba, while passing through Kingston several weeks ago, is solved.

The jewelry and $500 in bills of one hundred dollars denomination were in a black bag which was thrown in the bottom of Valdes's auto while en route to New York city It was thought that they dropped out of the auto while crossing on the Rhinebeck ferry. The loss was reported to the police.

The other day Joseph Steinhilber, who makes his home in an abandoned cement quarry on the high road, while searching through a pile of junk for a lost jack knife, found a tin can filled with pretty baubles which he turned over to Officer Reardon, and which developed were part of the missing jewelry The $500 however, was missing, as well as several articles of jewelry.

The police got busy when the cache was discovered and learned that Brother Ed, who had worked as a fireman on the ferry Transport, had given up work shortly after the jewelry was reported missing, and it was also learned that Edward had been spending money rather freely.

The other day he changed a $100 bill and then left for New York city. When picked up by the New York police it is claimed that Edward confessed he had taken the jewelry and money. It is said that the bag containing the valuables had dropped out of the car near the door where Jansen was standing and he had picked it up

Chief Wood and Sergeant Hanley a day or so ago called to see Jansen's wife, and she turned over to them $240. In New York the police there secured $60 from Jansen making $300 recovered of the missing $500.

This morning Jansen was arraigned in police court before Judge Shufeldt and entered a plea of not guilty, and the hearing was adjourned until Monday morning.

Jansen's house is about a stone throw from the quarry hole where the valuables were cached

NINE LEAVE FOR LIMITED SERVICE

Nine young men called for limited service by Exemption Boards, Divisions 1 and 2, entrained this morning on the 8.55 west Shore train from this city for Fort Slocum, N. Y., where after physical examination if satisfactory, they will be given uniforms and sent to camps for schooling in such branch of service they may be deemed best fitted. All were presented with comfort kits and Red Cross supplies. All reported from Division 1, being:

841—William Vincent Tierney, 43 Ponckhockie street.

902—Andrew F. Rathgeber, 132 Hasbrouck avenue.

905—Daniel J. McGrane, 38 Andrew street

946—Abram Serota, 11 Mill street.

970—William F. Sullivan, 48 Prince street.

William V. Tierney was appointed their captain

District No. 2 men who reported were:

Barclay DeWitt, New Paltz.

Howard A. Van Steenburgh, Saugerties.

Harry G. Williams, Rifton.

Sylvester L Imperial, R. R. No. 4, Kingston.

George S. Weaver of Hurley, who is in Philadelphia, did not report, nor did Harry S. Ohley of Saugerties, who was held back by order of the attorney general of the state. Harry G. Williams was appointed captain of the contingent from Division No. 2.

Optimistic Thought.

A humble lot in security is better than the dangers that encompass the high and haughty.

ROSE'S

73 Franklin Street

"Where Quality Counts"

U. S. Food Administrator No. G10481

Specials for Saturday

Sweet Potatoes, extra fancy yellow chunks, peck - - - 50c

Legs of Lamb, finest quality (Genuine Spring) lb. - - - 35c

Fresh Shoulders of Pork, for roasting, lb. - - - - 35c

Legs of Home Dressed Pork, whole, lb. - - - - - 38c

Chuck, Pot Roast Beef, finest quality, lb. - - - 32c

Selected Eggs, elegant quality, everyone guaranteed, doz. - - 53c

White Baking Beans, fine marrowfat, lb. - - - - 15c

CANNED FISH

Kippered Salmon, fancy quality, can, 15c

Albacore Fish, finest (for salads), can 12c

Red Salmon, tall can 27c

Shrimp, fancy wet, can 14c

NEW BUCKWHEAT FLOUR

Aunt Jemima, Sure Rising, Teco or Hecker's, new goods, pkg ... 11c

CANNED GOODS.

Early June Peas, can 14c

Corn, fine quality, can 15c

Pumpkin, Golden, large can .. 14c

Tomatoes, can 18c

String Beans, Green or Wax, can, 14c

Campbell's Baked Beans, can .. 16c

Campbell's Soups, all kinds, can, 10c

SKINNER'S CELEBRATED PRODUCTS

Macaroni, Spaghetti, Elbows, Noodles, etc., reg 12c size 10c

COCOANUT.

Fresh, long shreds, lb ... 29c

Dromedary, fresh keeping, pkg, 10c

PIMENTOES

Sweet, Red Peppers, can 14c

OLEOMARGARINE

Jersey Maid Oleo, lb 31c

Downey's Delight or Gold Coin, lb, 38c

Downey's or Troco Nut Margarine, lb ..... 34c, 3 lbs $1.00

PUFFED GOODS

Puffed Rice, Wheat or Corn, 2 pkgs, 25c

QUALITY MEATS.

HOME DRESSED CHICKENS

Fowls, extra fancy, lb 43c

HOME MADE SAUSAGE

Can't beat it for quality, made in our own establishment from best fresh selected materials, lb .. 40c

HOME DRESSED VEAL AND LAMB

Breast of Veal, for stewing, lb .. 30c

Veal Chops, lb 40c

Roasting Veal, lb 36c

Stewing Lamb, lb 30c

Lamb Chops, lb 40c

PRIME WESTERN BEEF.

Rib Roast, best, lb 35c

Plate Stewing Beef, lb 25c

Sirloin and Porterhouse Steak, lb 45c

Rump Corned Beef, lb 40c

Hamburg Steak, lb 34c

SMOKED MEATS.

California Hams, lb 27c

Skinback Hams, lb 38c

Bacon by strip, lb 48c

Home Made Bologna lb ... 30c

Home Made Frankfurters, lb .. 32c

Home Made Headcheese, lb 30c

BUTTER, EGGS, CHEESE

Finest Creamery Butter, lb 61c

Selected Eggs, doz 53c

Fancy Cheese finest, lb ... 35c

Cream, Pimento, Snappy Cheese, pkg 14c

Wesson Oil, can 40-80c

FRUITS AND VEGETABLES

White Turnips, quart - - 5c

Fancy Apples, for cooking or eating, 2 quarts - - - - 15c

Red Onions, extra fancy flat, Bush. $1.50; peck - - - - 45c

Celery, finest quality, large bunches 8-10c

Cranberries, fancy Cape Cod, quart 15c

Quinces, good quality, dozen, 20-35c

Grape Fruit, fancy, each 10c

Sunkist Oranges, doz 50c

Lemons, doz 25c

Fine Bananas, doz ... 20 25 40c

Fancy Limes, doz 15c

Spice Apples, fine eating, 3 qts 25c

Citron, fine grade, med size, 2 for 25c, or large size, 2 for ... 25c

Lettuce, fancy Boston head 10-12c

Green Peppers, doz 15c

White Onions, qts 25c

Sweet Corn, fancy Evergreen, doz 25c

Egg Plant, fancy, each $10c

Fresh Beets, 4 bunches 15c

Carrots, qt 5c

Hubbard Squash, aprox lb ... 2½c

Cabbage, head 6-10c

Green or Wax Beans, 2 qts ... 35c

GRIP CRIPPLES POLICE FORCE

The grip epidemic in Kingston has attacked the police force of the city and four of the force are confined to their homes and a fifth was sick enough today to be at home. The first officer attacked was Policeman Martin, and then Officers White and O'Neil were seized This morning Chief Wood reported sick with the grip. He had just returned from New York city Thursday evening The fifth victim of the grip is Sergeant Hanley, but he stuck it out today at police headquarters.

Go the limit buying bonds. The boys are going the limit in the Trenches for you.

High Cut Shoes for Ladies in the best styles and colors the market produces. Prices Lowest, quality considered.

Felt Slippers for ladies are in.

We can get no more. Buy while we have them.

C. S. WOOD

297 and 299 Wall Street

SATURDAY SPECIALS AT

KINKADE'S *New Market*

45 North Front Street

Formerly Lasher's Old Stand.

PRIME MEATS

Rib Roast ... 28c lb

Sirloin and Porterhouse ... 30c lb

Chuck Steak ... 28c lb

Stew Beef ... 20c 22c lb

Hamburg Steak ... 28c lb

SPRING LAMB

Leg of Lamb ... 38c lb

Shoulder Chops ... 35c lb

Stew Lamb ... 25c lb

ULSTER COUNTY PORK

Leg of Pork ... 38c lb

Roast Pork ... 38c lb

Shoulder Pork ... 32c lb

Pork Chops ... 38c

Pork Sausage ... 40c

HOME VEAL

Leg Veal ... 30c lb

Shoulder Chops ... 35c

Stew Veal ... 28c lb

Full line of groceries at lowest market prices.

LEG OF VEAL, lb.	25c	**MERRITT'S**	
SHOULDER VEAL, lb.	25c	**429 Washington Avenue**	
STEW VEAL, lb.	16c	One Door From Hurley Avenue	
VEAL CHOPS, lb.	25c		
SWEET BREADS, lb.	35c	FREE DELIVERY	PHONE 1651

Leg of Lamb	24c lb	Frankfurters, Bologna, Minced Ham	25c lb
Stew Lamb	10c lb	Fresh Killed Chickens	40c lb
Lamb Chops	20c lb	Live Chickens	38c lb
Forequarter Lamb	16c lb	Belly Pork	32c lb
Western Round	30c lb	Pork Sausage	35c lb
Native Round	25c lb	Lard Sub	26c lb
Chuck Steak Western	25c lb	Onions	$1.50 bu
Native Chuck Steak	20c lb	Prime West'n Rib Roast	25c lb
Western Chuck Stew	16c lb	Sirloin Steak	22c lb
Native Chuck Stew	16c lb	Flank Steak	28c lb
West. Crossrib Pot Rst	25c lb	Sweet Potatoes 4 qts,	25c
Nat. Crossrib Pot Rst	20c lb	White Potatoes	40c pk
Hamburg Steak	16c lb	Onions	35c pk
Rump Cornbeef	22c lb	Quinces	12c lb
Good Cornbeef	12½c lb	Headcheese	20c lb
Roast Pork	32c lb	Tomatoes	60c basket
Pork Chops	32c lb	Apples	50c basket
Shoulder Pig Pork	32c lb	Red and Green Peppers	1c ea
Cal. Hams	25c lb	Spinach,	25c pk
Regular Hams	36c lb		
Bacon by strip	38c lb		

GENUINE FRESH SPRING **LAMB** Legs Chops Stew **35c** - 25c

Extra Good Quality **Sweet Potatoes 2 lbs. 12c**

Fresh Local **Spring Chickens, 38c**

Fresh **Pig Liver lb. 10c**

Best Plate **Corned Beef lb. 17c**

THE MOHICAN COMPANY

United States Food Administration License Number G08535

Fresh **Hamburgh Steak lb. 30c**

THE BIG DRIVE IS ON!

Six Billion Dollars to be raised in Twenty-One Days! The dollars you can save by trading at this store will enable you to buy more Liberty Bonds and send the 4th Liberty Loan Over the Top—all together—now—over she goes!

Fresh Steer Beef **Shoulder Pot Roasts, lb. 25c**

STEER BEEF **Steaks** Porterhouse Sirloin or Round **35c**

Fresh **Plate Beef Roasts, lb. - 17c**

BUTTER COUNTER

Cheese, best whole milk, lb. 33c

Eggs, Mohican Selected, doz. 55c

Butter, Moh. Creamery, lb. 57c

Pure Virginia Peanut Butter, lb. - - 28c

Swift's Oleo - 28c, 31c, 36c

GROCERY SPECIALS

Molasses, qt. can - - 25c

Aunt Jemima Pancake Flour - 15c

Local Canned Corn, pt. glass can - - 20c

Mohican Plum Pudding, lb. 34c

Dinner Blend Coffee, lb. - 19c

CAMEMBERT CHEESE Regular 50c Size Special, tin **35c**

Potatoes, 15 lbs. pk	55c	Pickled Pig Feet, 2 lbs	25c	Silver Trout 3 lbs	25c
Local Red Onions, bu	$1.60	Limburger Cheese	35c	Fresh Flounders	14c
Sweet Potatoes, pk	60c	Brick Cheese, lb	41c	Clams dozen	15c
Stewing Apples, lb	6c				
Tomatoes, basket	65c				

BONDS BONDS BONDS BONDS BONDS

WANT "ADS" INSERTED AT THE SMALL COST OF CENT-A-WORD

CLASSIFIED ADVERTISEMENTS

One Cent a Word

Classified advertisements in this department will be inserted at the uniform price of one cent per word for each insertion. No advertisement less than 15 cents. If inserted but once. Orders may be left at our main office, 679 Broadway, or at our branch office, 530 Fair St. Also at the following places:

R. L. DUBLIN, 508 Broadway.
FRANK MCGILLY, 548 Broadway.
WM. O'REILLY, 530 Broadway.
C. O'BRIEN, 708 Broadway.

For the convenience of out-of-town advertisers, orders will be accepted at the following places:

CHARLES W. CARD, Port Ewen, N. Y.
W. CONNORS, High Falls, N. Y.
WM. HUBER, Rosendale, N. Y.
W. J. GREEN, Woodstock, N. Y.
WM. MCMULLEN, Ellenville, N. Y.
S. VAN STEENBERG, Saugerties, N. Y.
P. VONDERLINDEN, Rhinebeck, N. Y.
I. D. WYNE, Accord, N. Y.

One Cent Per Word

Advertisement Less Than 25 Cents.

FEMALE HELP WANTED.

WANTED—Girl. United States Hotel, 555 Broadway.

WANTED—Woman to keep house on a farm for father and son; no objection to a child. Floyd J. Davis, Kyserike, N. Y.

WANTED—Girl for general housework. 212 Albany Ave.

WANTED—A maid for general housework; white or colored. 53 Emerson St.

WANTED—Dressmakers' helper. Jarrold, 41 Clifton Ave.

WANTED—Saleslady. S. Baker & Son, 612 Broadway.

WANTED—At once good reliable girl for general housework. Mrs. W H Ten Broeck, 303 Albany Ave.

WANTED—Waitress; at the Mitchell House.

WANTED—Girl to work in laundry; wages $8 to $9. Apply Weston's Laundry, Broadway

WANTED—Woman for general housework; good wages 88 Hasbrouck Ave

WANTED—Girls to operate button machine. Apply at once. Also operators on Singer machines. Kingston Dress Mfg. Co., 36 Ferry St., city.

WANTED—Operators on government work as follows: Collars, sleeving, button-sewing. Well paid while learning. Millen, Aikenhead Co., Greenkill Ave.

WANTED—FINISHERS OR IRONERS, FOR WORK ON IRONING SOFT CUFF SHIRTS; FIRST CLASS WAGES ASSURED. FULLER'S SHIRT FACTORY, PINE GROVE AVE.

WANTED—Waitress in private family. 'Phone 654.

OPPORTUNITY for middle-aged woman to live in country home for the winter. Address Mrs. C. O. Sahler, 61 Wall St.

WANTED—Milliner with experience as trimmer and saleslady. S. E. Eighmey, 26 Broadway.

WANTED—Girls to operate power machines; at Kingston Dress Mfg. Co., 36 Ferry St.

WANTED—Waitress. Apply Dr. C. O. Sahler's Sanitarium.

WANTED—Operators; experienced on cuff-binding and button sewing. Feesenden Shirt Company, Cornell St. and TenBroeck Ave.

WANTED.— OPERATORS; EXPERIENCED ON POWER MACHINES; BEGINNERS TAKEN AND PAID $7 PER WEEK WHILE LEARNING. FULLER'S SHIRT FACTORY, PINE GROVE AVE.

MISCELLANEOUS.

FURNITURE storage; best in city. Harry P. Carr. 'Phone 341-W.

ALL the popular and latest sheet music. 304 Wall St.

OCTOBER 15th all magazines re-arrange prices. Get your subscriptions in before October 15th. We can duplicate any club offer. 'Phone 1509, O'Reilly's.

SPECIAL bargains in player pianos at Rider's Music Store, 304 Wall St.

GOVERNMENT NEEDS 12,000 WOMEN CLERKS—Kingston examinations in October. Salary $1,200. Experience unnecessary. Women desiring government positions write for free particulars, J. C. Leonard (former civil service examiner), 187 Kenois Building, Washington.

Government Civil Service Examination, Kingston, in September. Government clerk, teacher, inspectress, research clerk, typwriter, salary $1200 to $2000. Experience unnecessary. Women desiring government positions write for free particulars to J. C. Leonard (former civil service examiner) 187 Kenois Bldg., Washington, D. C.

ORDER your winter potatoes, cabbage and onions from Harder Bros., Ruby, N. Y. 'Phone 21-F-5 Saugerties.

HAVE your dog clipped. 'Phone 30-R.

WANTED—Your magazine subscriptions. We can give you best prices in club offer duplicated. 'Phone 1509, O'Reilly's.

MORAN BUSINESS SCHOOL, Burgevin Building. Shorthand, bookkeeping, typewriting, English, Civil Service preparation. Fall term. Enroll today for day or evening course. Act now.

MACBETH (Green Visor) lens comply with new state laws; Wasco Garage Heaters, Firestone, Globe, Michelin and General tires; largest assortment supplies in city. Brown Auto Supply Co. 'Phone 1056. 244 Clinton Ave.

FURNISHED ROOMS.

FURNISHED ROOMS.—112 Rose St.

WANTED—To rent for the winter, furnished apartment or house of at least 5 or 6 rooms; no children. Write giving location and rent. P. O. Box 772.

FURNISHED ROOMS—Attractive furnished apartment; hard wood floors, hot water heat. Kitchen and dining room first floor; private house; fine neighborhood. "L. L." Uptown Freeman.

FURNISHED ROOMS—2 large or 2 connecting furnished rooms for light housekeeping; light and heat furnished. 179 Wall St. 'Phone 1117.

FURNISHED ROOMS to rent; large and small comfortably home-like rooms, harmoniously and tastefully furnished; also extra large front room and connecting hall bedroom, unfurnished; to rent to refined people; references required. Apply 27 John St. 'Phone 1262-W.

DESIRABLE furnished rooms with board. 190 Fair St.

FURNISHED housekeeping apartments; one or more rooms; 60 Cedar St. 'phone 1092-J, and 179 Wall St., 'phone 1117.

FURNISHED ROOMS—With board. 46 Green St.

Principal Geyser Regions.

Geysers occur in most volcanic regions; most notable specimens are in Yellowstone region of Rocky mountains, New Zealand, Tibet, the Azores and in southwestern Iceland.

One Cent Per Word

Be Advertisement Less Than 25 Cents

FOUND.

FOUND—On Broadway near Freeman office Monday morning, gold cuff link; initial "M." Owner may have same by proving property and paying for this advertisement.

FOR SALE.

FOR SALE.—House furnishings. We furnish your home complete; all kinds second hand furniture, stoves and ranges bought and sold. M. Kaplan, 56 North Front St. 'Phone 1210-R.

FOR SALE.—Sawed wood, $6 per load. F. A. Waters, Jr. 'Phone 1606-R.

FOR SALE.—Photo supplies, films, plates, cameras, printing paper, etc. O'Reilly's, 530 Broadway.

FOR SALE.—Registered Hereford bull; 3 years old; very fine. E. J. Willis, Kingston R. F. D. 3.

FOR SALE—All kinds of household furniture bought and sold; highest prices paid. 'Phone 1751-R. Albert Kreisig, 47 North Front St.

FOR SALE—Galloway Cream Separator. Frederick Davis, Stone Ridge, N. Y.

FOR SALE—25 6 to 7 weeks old pigs, $15 per pair. Osmer's Farm, Box 43, Tillson, N. Y.

FOR SALE—1916 7-passenger Case touring car. W. D. Ryan, 455 Washington Ave.

FOR SALE—Magazine subscriptions; best clubbing offers duplicated; prompt service; special prices until October 15. 'Phone 1509, O'Reilly's.

FOR SALE—2 1918 Ford touring, new; 7 1917 Ford touring, 2 1917 Ford Sedan; 1 1916 Ford couplet; 1 1917 Dort roadster; 1 1916 Buick wire wheel roadster; 1 1916 Cadillac; 1916 Mets runabout. Lasher & Burhans, Saugerties. 'Phone 260.

FOR SALE—Rented pianos, nearly new, from $150 to $200; Kroeger, Kimball, Stultz and others. A. E. Thomas, 23 Crown St. 'Phone 1706-J.

FOR SALE—7 room house, good condition; centrally located, near trolley; easy terms; $1,600. Address "Owner" Downtown Freeman.

FOR SALE—Near city; 45 acres, 20 cultivated; rich productive soil, 10 timber, 15 cord wood; large building, good condition; fruit, water; price for 10 days about cost of house $2,000. Address "Timber," O'Reilly's book store, 530 Broadway.

FOR SALE—A Richard & Boyton hot air heater 68 Clinton Ave.

FOR SALE—Ford automobile; Smith motor wheel, and girl's bicycle. Van Amburgh 118 North Front St.

FOR SALE—Load of fresh and seasoned horses; also 1 pair mules, weight 2,200 lbs Basch & Shapiro, 10-12 Ann St.

FOR SALE—Registered Airedale female 14 months old; a fine companion; price reasonable for quality. Fairmount Farm, Marlborough, N. Y.

FOR SALE—Baltimore radiator. 219 East Chester

FOR SALE—Ladies' and gents' clothing establishment; new and second hand; doing prosperous business; reason for selling, death of owner Mrs. L. Friedman, Poughkeepsie, N. Y.

FOR SALE—Nice 12 room village home; 4 acres; desirable for boarding house; poultry, vegetables; you can own this valuable property by paying rent; easy access to Kingston; also 3 good cows, 300 laying pullets. (White Leghorns) Spindler, Lefever Falls. 'Phone.

FOR SALE—Ford touring car; late 1917 model; in perfect running order. Ulster Garage, Fair St., Kingston.

FOR SALE—Starter Dayton. 'Phone 17-F-13.

FOR SALE—At C. F. Genthner's farm, Ulster Landing Road, two high grade Jersey cows, team draft horses. Inquire of Edw. Williams at the farm.

FOR SALE—Upright piano, cottage size; first class in every respect. 'Phone 828-J

FOR SALE—Bait fish. 'Phone 185-R.

FOR SALE—3 1917 Ford touring cars, in first class condition. Inquire 24 E. Union St. 'Phone 703-W.

FOR SALE—Or will exchange for city property, 15 acre farm along state road; 12 room house, all improvements; new barn and chicken houses. Address "Owner," Uptown Freeman.

FOR SALE—One pair red foxes and two pair Belgian Hare rabbits. Wm. Heinle, R. R 1, Kingston, N. Y.

FOR SALE—1918 Haynes six, five passenger touring car. 'Phone 1682.

FOR SALE—Oakland roadster. 250 Washington Ave.

FOR SALE—Six weeks' old pigs. Brink Bros., Lake Katrine, N. Y.

FOR SALE—Upright piano. Address "B. B. A." Uptown Freeman.

FOR SALE—Indian motorcycle, twin, in good running condition; tandem $45; two cylinder, air cooled, 10 horse power engine; Bosh magneto $15; window blinds, 50c per pair. L. Foote, Port Ewen, N. Y.

FOR SALE—Touring car; good condition. Cheap. Inquire Parish's Garage.

FOR SALE—Second hand clothing bought and sold. L. Levine, 311 Fair St. 'Phone 1660-W.

FOR SALE—New and second hand clothing establishment, doing a prosperous business; reason for selling, death of owner., Rare chance. Apply to Mr. L. Friedman 294 Main St., Poughkeepsie.

FOR SALE—Horse weighing 1,450 pounds. Edward T. McGill.

FOR SALE—Ford and Overland touring, late models. Phone 945-W.

FOR SALE—1 Ford touring car; good condition. 'Phone 293-.

FOR SALE—Two farm teams. Harder Bros., Lake Katrine.

FOR SALE—Seasoned wood, $5 per truck load; sawed or split. H. Clearwater. 'Phone 802-J.

WANTED.

WANTED—Side car for 1917 Indian. 124 Smith Ave.

WANTED—Wood stove for sitting room; Franklin burner preferred. Mrs. S. B. Van Wagenen, Kingston, N. Y. 'Phone 370-W.

WANTED—Furnished room in a good locality. Address "G. B." Uptown Freeman.

WANTED—A whole grate or front half for Capitol Acorn range No. 8. 'Phone 1117.

WANTED—One or two family house; O'Neil, Downs or Elmendorf Sts. Furnishes. 'Phone 1247.

WANTED—Boys or young men's bicycles. 115 North Front. 'Phone 1322.

WANTED.—Pets car. 'Phone 96-W.

WANTED—Competent, reliable cook. Apply City of Kingston Hospital at once.

POSITION WANTED.

YOUNG couple want position of caretakers, gentleman's place; city or country. Mrs. K., 114 Tremper Ave.

POSITION WANTED—Boy 16 years old in graduating class wants position after school. Address "Position," c/o Downtown Freeman

POSITION WANTED—Man aged 48, experienced as book, time and storekeeper, desires position; also as day or night clerk in hotel or as factory foreman. Address "Q" Uptown Freeman.

LOCAL DEATH RECORD.

(Continued from Page 1.)

Park street on Wednesday morning, October 2. She was born in Wilmington, Conn., July 10, 1829, and came to Ellenville as the bride of Dr. Otis, following her marriage to him at the age of 36. Mrs. Otis retained remarkable mental powers until her very last illness. No children were born to Dr. and Mrs. Otis, but an adopted daughter, Mary Carr, was loved as an own child. She became the wife of Lawyer C. A. Van Wagenen, of Ellenville, who died December 11, 1912. Following the death of her husband, Mrs. Otis made her home with Mr. and Mrs. Van Wagener, until the death of Mrs. Van Wagener and since that time has made her home with Mrs. Krom. Mrs. Otis was a member of the Reformed Church. She won the admiration and love of all who were fortunate enough to know her. She possessed talent to a marked degree as an artist, and spent happy hours in painting from nature views of the old Shawangunk mountains. She read and was familiar with the writings of the best authors and poets. In the last years of her life she was content and satisfied to visit with a few friends about her enjoying occasional visits from those she had known in the past. She went out in the early morning just as she lived many years of her long Christian life very peacefully and sweetly. The funeral will be held from her late home on Saturday afternoon at 2 o'clock, conducted by her pastor, the Rev. W. S. Maines, and interment will be made in the Fantinekill cemetery.

Marie, N., wife of the John E. Pond, died October 3d at the residence of Mrs. John Forsyth, 169 Albany avenue. She is survived by a son, residing at Montclair, N. J. Mrs. Pond, who formerly resided at Nantucket, R. I., has been residing with Mrs. Forsyth for some time. The remains will be taken to Bridgeport, Conn., for interment.

Sent to Randall's Island.

Aloysius Brayton was sentenced to Randall's Island until discharged by law, and his companion, Joseph Karman, was placed on probation for six months, in children's court this afternoon when they were arraigned before Judge Shufeldt. They were caught burglarizing the store of Kingsburg Brothers, as told elsewhere.

One Cent Per Word

No Advertisement Less Than 25 Cents.

LOST.

LOST OR STOLEN—Party who picked up a lady's black pocketbook in Eighmey's store Saturday night is known. If party will deliver money to owner, even if some of it has been spent, there will be no trouble and no questions asked.

LOST OR STOLEN—Bank book No. 29088 of the Rondout Savings; payment stopped. If found, return to bank, 20 Ferry St. All persons are cautioned not to purchase or negotiate same.

TO LET.

TO LET.—Stores, offices, houses and apartments. Estate of John N. Cordts. 'Phone 531.

FOR RENT—Parlor, dining room, bed room and kitchen; furnished; with or without heat; near Washington Ave.; to reliable party; no children. Address "Letter," Uptown Freeman.

TO LET—7 room house; improvements; furnished or unfurnished. Apply 69 Stephan St., after 6 p. m.

TO RENT—Large warm room; all improvements; hot water heat; private family. Mrs. F. Mason, 28 Henry St.

TO LET—Private family desires to rent large furnished room with all improvements; heated; one door from trolley; lady or gentleman. Call 47 Linderman Ave.

TO LET—Furnished flat; all modern improvements; Elmendorf St. Inquire at Dulin's cigar store, 560 Broadway.

FOR RENT—A private family desires to rent a large furnished room with all improvements; well heated; one door from trolley; lady or gentleman. Call 47 Linderman Ave.

TO LET—House; 8 rooms; most desirable uptown residential section; all modern improvements; large attic and cellar; garden. Apply 142 Clinton Ave., or 'phone 904-W.

REMINGTON and Monarch visible typewriter for rent. E. Winter's Son, John St.

TO LET—6 rooms; 9 Russell St.; water, toilet. 'Phone 1129-R.

TO LET—Newly furnished house; all improvements. 'Phone 1087-J.

TO LET—4 rooms. 146 Spring St.

TO RENT—Garage. 20 Green St.

TO LET—Store; 366 Broadway. Apply to Estate John N. Cordts. 'Phone 531.

TO LET—House; all improvements; 14 Crane St. Apply to Estate John N. Cordts. 'Phone 531.

MALE HELP WANTED.

WANTED—Boy. Apply at TenBroeck's Pharmacy.

WANTED—Boy. C. S. Wood, 229 Wall St.

WANTED—Experienced farm laborer, willing and able to do duty for honest compensation. D. F. Ficken, Plank and Sawkill Roads, Kingston.

WANTED—BOYS IN LAUNDRY DEPARTMENT: GOOD CHANCE FOR ADVANCEMENT. F. JACOBSON & SONS. PERMIT 222.

WANTED—Bell boy; at the Mitchell House.

WANTED—Experienced painters. F. P. Messinger, 29 Green St.

WANTED—Security salesmen. We want a representative in Kingston and vicinity to handle our ten per cent Preferred Stock. Write for information, Hudson Valley Merlin Underwear Co., Poughkeepsie.

WANTED—Experienced butcher and meat cutter. Apply Messinger's meat market, 476 Broadway.

WANTED—Man as assistant in shipping room. F. Jacobson & Sons. Permit No. 222.

WANTED—Boys. Excellent opportunity for advancement. Apply Columbia Shirt Company, O'Neil St. Permit No. 242.

WANTED—Experienced plumber's helper. Apply H. Neuburn, Broadway.

WANTED—Two plumbers. Apply Harry Neuburn, 72 Broadway.

WANTED—Married dairyman and one teamster, on large farm; good wages and permanent position to good men; must be Americans and know business. Shagbark Farm, R. F. D. No. 2, Box 151, Saugerties, N. Y.

FINANCIAL AND COMMERCIAL

By Telegraph to The Freeman.

New York, Oct. 4.—There was the same active trading at the opening of the stock market today that has been noticed since the beginning of the week with advances and declines occurring in rapid succession but with the important movements to higher prices. Marine Preferred started with sales at the opening at 111 to 111½, a gain of 1⅛ points, but in the next few minutes reacted to 110½. Steel Common, after an opening gain of ¼ to 109⅝, dropped to 108⅞, the lowest price touched on this movement. Other steel industrials, after a strong opening, also were under pressure, with Bethlehem Steel B yielding one point to 73½, another low record for the movement. Distillers moved up ¾ to 50¾. Public utilities were again active and strong, with Brooklyn Rapid Transit advancing one point to 42⅝, Ohio Cities Gas 1⅛ to 41, and Peoples Gas 1½ to 54. Railroad stocks were generally quiet, with the exception of St. Paul, which dropped one point to 47. Mexican Petroleum made a gain of 1⅛ to 121½ but lost this gain in the next few minutes.

The market was irregular but mostly steady in the afternoon. Steel Common sold up to 109¾ and Baldwin to 86⅞. Marine Preferred reacted to 11⅜ and Chile Copper dropped down from 20 to 18¾, while Mexican Petroleum was 2 points below the high at 121. Distillers exhibited strength, going up to 50⅝. The railroads were lower, Reading dropping to 88, while St. Paul showed weakness, falling 1¾ points to 46¼.

The market closed irregular today; government bonds unchanged; railway and other bonds strong.

Quotations given by C. D. Halsey & Co., 15 Broad street, New York city, branch office, Warren building, 260-2 Fair street, Kingston, N. Y.

THE CLOSING QUOTATIONS

Allis-Chalmers	30¼
American Beet Sugar	71
American Car & Foundry	65¼
American Can	44½
American Cotton Oil	
American Locomotive	66¼
American Smelting & Ref. Co.	78¾
American Sugar	110
Anaconda Copper Mining	69½
Atchison, Topeka & Santa Fe	
Baldwin Loco	85⅞
Baltimore & Ohio	53½
Bethlehem Steel B	74⅛
Brooklyn Rapid Transit	43
Canadian Pacific	167¾
Central Leather	68½
Chesapeake & Ohio	
Chicago, Mil. & St. Paul	46¾
Colorado Fuel & Iron	43½
Corn Products	44
Crucible Steel	59¼
Distillers' Securities	49
Erie	15⅛
Erie, 1st pfd	30⅞
Goodrich Rubber	52½
Great Northern, pfd	91
Great Northern Ore	30¼
Interborough Con	8¼
Inter. Con., pfd	
Kansas City Southern	
Lehigh Valley	
Maxwell Motor	30½
Maxwell Motor, 1st pfd	61⅞
Maxwell Motor, 2d pfd	24⅜
Mexican Petroleum	120
National Lead	
New York Central	74¼
N. Y., N. H. & H.	30½
New York, Ontario & Western	21
Norfolk & Western	104¼
Northern Pacific	88⅝
Pennsylvania Railroad	43¾
People's Gas, Chicago	53¼
Pittsburgh Coal	
Pressed Steel Car	69
Railway Steel Sp'g	88⅝
Reading	88¼
Rep. Iron & Steel	90
Southern Pacific	87
Southern Railway	27¾
Southern Railway, pfd	68
Studebaker	59
Union Pacific	126¼
U. S. Steel	106¾
U. S. Steel, pfd	110⅜
U. S. Rubber	64
Utah Copper	83⅞
Virginia Car. Chem	54⅞
Westinghouse Electric	43½

Chamber of Commerce Dinner.

Final arrangements have been made for the Chamber of Commerce dinner tonight at 6:30 at the Y. M. C. A. Additional reservations are being made constantly. The keen interest in hearing Superintendent Barnes and Captain Fowler explain the plans of the United States employment service is coupled with the wish to be on hand for the first of the Members' Council dinners. These dinners will give members of the Chamber frequent opportunities to get together for informal good fellowship. They will bring the membership into vital participation in the affairs of the Chamber of Commerce and offer opportunity for discussion of matters of greatest interest to the city. The complete organization of the Members' Council will be perfected shortly. The Rotary Club has lent song books for tonight's dinner. Everyone present can join in the singing, which is to be led by Harry Dodge.

Chicago Grain Market.

By Telegraph to The Freeman.

Chicago, Oct. 4.—Grain close: Corn—October, 1.31; November, 1.30¾; December, 1.28¾ to ⅝.

Oats—October, 70¼ to 70¾; November 70⅜ to ⅝; December, 70¾.

Cash Grain.

Corn—No. 2 mixed, 1.43; No. 4 mixed, 1.35; No. 6 mixed, 1.20; No. 2 white, 1.47; No. 4 white, 1.38@1.40; No. 3 white, 1.27@1.32; No. 6 white, 1.15@1.25; No. 2 yellow, 1.55@1.56; No. 3 yellow, 1.42@1.50; No. 4 yellow, 1.38@1.42; No. 5 yellow, 1.28@1.30; No. 6 yellow, 1.20@1.22.

Oats—No. 2 white, 71¼@72¼; No. 3 white, 70@71; No. 4 white, 69¾@70¾; standard, 71@72.

Timothy—7.50@10.00.

Another Feminine Industry.

"Girls wanted for men's neckwear," reads the advertisement of a department store. But we imagine that a man would be uncomfortable wearing a girl around his neck.—New Orleans States.

GERMANS MAY ABANDON LILLE

By Telegraph to The Freeman.

London, Oct. 4 (4:10 p. m.).—The British on the Flanders front are now only six miles from Lille.

The Germans may be forced to evacuate the city, though it is considered improbable that this will be done immediately.

The Germans are having the greatest difficulty in making up the losses in artillery that they have suffered in the Allied drives.

Lille is one of the most important German bases in northern France.

More Shoe Regulations.

By Telegraph to The Freeman.

Washington, Oct. 4.—Button shoes for men may be manufactured in patent leather and heels on women's shoes must not exceed 2⅛ inches in height, according to a new conservation program laid down by the War Industries Board this afternoon. The new rulings eliminate the use of pull straps, top bands, fancy labels and the manufacutre of accessories for window decoration. These restrictions made today are in addition to those dealing with colors and fancy leathers in shoe manufacture previously laid down by the board.

DIED.

FALLON—In this city, October 4, 1918, Mrs. Ellen Fallon, widow of the late John Fallon.

Funeral from the residence of her daughter, Mrs. William V. A. Longyear, 199 Pearl street, Monday morning at 9 o'clock and from St. Joseph's Church at 9:30, where a high Mass of requiem will be offered for the repose of her soul. Interment in the family plot in St. Mary's Cemetery. Relatives and friends invited to attend.

POND—In this city, October 3, 1918, Maria N., wife of the late John E. Pond.

Funeral from the residence of Mrs. John Forsyth, 169 Albany avenue, on Sunday at 3 p. m. Interment at Bridgeport, Conn., on Monday.

LOWTHER—In Maybrook, Orange county, October 2, 1918, George Lowther, aged 22 years.

LOWTHER—In Maybrook, Orange county, October 3, 1918, James Lowther, aged 24 years.

Funeral from the residence of the parents, George and Bertha Lowther, 482 Hasbrouck avenue, at 1 p. m. Saturday, October 5, and from the Church of the Holy Cross at 2 p. m. Relatives and friends are invited. Interment at Saugerties

Telephone Connections — New York Office 14 East 59th St.
R. H. McCUTCHEON,
Funeral Director. Embalmer.
44 Prince St., Kingston, N. Y.

'Phones 546 722 — Interments Arranged for in all Cemeteries
GROGAN & SCHERER
FUNERAL DIRECTORS
37 Clinton Ave. KINGSTON, N. Y.

BENNETT'S
(Established 1898.)
We are expecting a demonstrator from the Teco Co. here soon. Free pancakes made while you wait. Watch our window.

lb 35c	STEAKS Porterhouse Sirloin Round	lb 35c
BALDWIN APPLES, 3 qts. 25c		CABBAGE 6c, 8c, 10c
SAUSAGE lb 40c	HOME DRESSED PORK	STEW 35c
Tin 17c Magnolia Clover Star Milk	Tin 17c	Tin 12c Hebe (tall) MILK Tin 12c
Stew BEEF, lb 20c	lb 28c PRIME RIB ROAST lb 28c	lb 25c POT Roast lb 25c
4 qts. 30c Sweet Potatoes Yellow Barks	4 qts 30c	pk 55c HOME GROWN Potatoes pk 55c
lb 40c Fresh Killed Chickens	lb 40c	lb 25c Chuck Steak HAMBURG lb 25c
doz 25c Lemons	doz 25c	lb 12c Quinces lb 12c; lb 8c Grapes lb 8c
Leg 35c LAMB	Stew 28c	lb. 40c LAMB CHOPS lb. 40c
Compound lb. 27c	lb. 58c Best Butter	lb. 58c; lb. 33c Cheese lb. 33c
8c 10c CELERY HEARTS	8c 10c	doz. 35c BANANAS doz. 35c
Red Onions 4 qts. 25c	Campbell's Beans 15c Soups 10c	Premium Borax Soap 5½c
doz. 51c SELECTED EGGS	doz. 51c	lb. 6c YELLOW TABLE MEAL lb. 6c

N. Front and Crown Sts. Free Delivery Telephone 415-J.

ODDS AND ENDS.

Dr and Mrs. George S. Warren have returned from an extended visit with relatives in Ohio

The Liberty Loan Committee of the Fourth ward will meet at the Y. M. C. A. Saturday night at 8 o'clock.

The Four Minute speakers tonight at the opera house will be the Rev. F. B. Seely at 7 o'clock and Judge William D. Brinnier at 9 o'clock for the Fourth Liberty Loan campaign.

In view of the reception given by Mr. and Mrs. Poultney Bigelow, the governors of the Twaalfskill Club have decided not to hold the usual Saturday afternoon reception at the club house this week.
DEAT TH TH

The Red Cross work room at the D. A. R. House will be open Monday evenings, from 7 until 9 o'clock, for the benefit of any who may desire to assist in making surgical dressings, and who cannot find it possble to attend during the day.

In Surrogate's Court.

In surrogate's court, Anna Dent, of Brooklyn, has been appointed administratrix of the estate of her brother, James H. McEvoy, deceased, who died at Brodhead, in the town of Olive, August 13, 1916, also administratrix of the estate of Hugh McEvoy, a brother, who died at Brodhead, town of Olive, March 5, 1918. The value of the estate of James McEvoy is $2,188.78 personal and of Hugh McEvoy, $1,070.95 personal, one-third of the estate of James being included. Philip Elting is attorney for the administratrix.

"Dress Up Week" in Newburgh.

"Dress Up Week" starts Saturday in Newburgh, and closes the following Saturday.

CARL MILLINERY DEPARTMENT

We are showing seasonable styles in Gage Brothers & Co. Hats

This department is known by the customers it has, holds, and the new ones coming to us daily. There is every reason why you should come here, we offer you the widest possible selection of newest ideas in Trimmed and Tailored Hats.

Ostrich Trimmed Hats — Band and feather trimming, flat effects, cluster tips and pom pom.
Lyons Silk Velvet Hats — Draped brims and crowns, black and all colors.
Pan Velvet Hats — Beaver cloth facing, Copenhagen, rose and tan coloring.

PRICES: $3.97, $4.97, $5.97, $6.97, up to $15.00

TAILORED HATS

VELOURS — Sailors, Mushroom, Tricons, roll brim shapes.
VELVETS — Close fitting Turbans and tam effect crowns.
VELOUR FELTS — With band trimming. All colors.
Beavers and Hatters Plush — Sailors and side roll effects, velvet facings.

PRICES: $1.97, $2.97, $3.97, $4.97 up to $10.50

CHILDREN'S AND INFANTS' HATS

For dress or school—of velvet, velour and felt—complete assortment—in all colors-

PRICES: From 97c to $5.97

VEILS AND VEILING

Ready made auto veils and all the new meshes for the face - - - - - 29c to 75c by the yard
Ready made - - - - - 75c, $1.25 to $2.97

NORTH FRONT ST., HEAD OF WALL

FRIDAY, OCTOBER 4, 1918.
Sun rises, 6 59, sets, 6 38.
Weather, clear

The Temperature.

The lowest point registered by The Freeman thermometer last night was 44 degrees The highest point registered up until noon today was 62 degrees

Weather Forecast.

Washington Oct 4 —Eastern New York, fair and slightly warmer tonight except probably showers in extreme west and north portions, moderate southwest to west winds

DURHAM'S BANK WAS IN HIS SOCK

From It He Drew Enough Funds Not Only to Pay His Own Fine, But the Fine of a Friend—Officer Hess Made a Haul

It is a matter of common knowledge that many women carry their money in their stockings but the fact that a man has adopted the same place to bank his funds was brought to light this morning when Theron Durham was arraigned charged with public intoxication

Durham John Collins and Thomas F Malia were picked up late Thursday afternoon on North Front street by Officer Hess, who found all three carrying too large a cargo of joy water

This morning all three pleaded guilty Collins was fined $5 Durham was fined $2, while Malia who was not sober yet was given five days in jail to straighten up

Theron when he heard the fine imposed pulled up his pants leg and reaching down into his sock withdrew $7 and paid his own fine and that of Collins

BUSINESS NOTICES.

Furniture moving and auto express Albert Kreisig 47 North Front street Phone 1751-R

DO NOT SEND

Magazine subscription money away to strangers We can give you the same prices and clubbing offers on magazines Phone 1509
O REILLY S

Elmer Palen will have at his next sale Tuesday October 8 at 682-684 Broadway Kingston N Y, 15 head of New York horses

FOOTBALLS

Basket balls shin guards leather lacings, pumps nose guards etc O Reilly s 550 Broadway Phone 1509

Pianos rented for summer season now at Rider's at reduced prices 704 Wall street

DON T MISS THIS

Madras and outing flannel remnants direct from the mill Many patterns big yardage big bargain Pound bundles $1 00 H McTAGUE, 46 Broadway

ATHLETIC SUITS

For High School Canvas Shoes, running pants, shirts etc Special prices O Reilly s 550 Broadway

Any person found hunting shooting or trespassing on the property of Philip E Vining New Salem N Y, will be prosecuted to the full extent of the law

BEGINNING

with very pretty fall flowers now good roses always in stock. Valentin Burgevin, Inc Fair and Main Sts.

MAGAZINE SUBSCRIPTIONS

We will duplicate any club offer to any responsible magazine or subscription agency Now is the time to renew subscriptions before magazine advance Phone 1509
O REILLY S

WILLIAM MILLER S TAXI SERVICE 42 Elmendorf street, has given satisfaction for 19 years Look for little blue panel on doors of taxis PHONE CALL 17 Get the number right

The Daily Freeman is on sale at the following stands of the Schultz News Agency in New York city
102 W 42nd Street
42nd Street and Park Avenue (opposite Grand Central Depot.)
70th Street and Broadway, (S W Corner
42nd Street and Sixth Avenue (S W Corner)

Dancing every Saturday evening at Mary Central Hotel, Lake Katrine Music by Steve Miller's orchestra

Have your clothes remodeled and cleaned properly at our modern shop
Sanitary Tailor Shop
SUSSIN'S, 350 BROADWAY
Tel

SERGEANT FOX HIT IN BOTH HIS LEGS

Sergeant Arthur Fox of Company M 51st Pioneer Infantry who was reported wounded on August 31 as

SERGT ARTHUR FOX.

related in The Freeman at the time is slowly improving Relatives have received word from him under date of September 6 stating that he had been wounded in both legs One wound was in the muscles below the knee joint while the other was in the ankle He advised them not to worry and not believe any rumors they might hear which is good advice for every one

Sergeant Fox who is about 22 years of age was employed as a caulker at the Hilliebrant shipyard before he entered the army He made his home with his aunt Mrs Jesse DeWitt of No 67 Hudson street

His many friends will be glad to learn that he is improving

WATER BOARD HAS ELECTED OFFICERS

The regular monthly meeting of the water board was held Thursday afternoon at the city hall The local civil service board submitted an eligible list of candidates for the positions of inspector and bookkeeper of the water board William B Terwilliger was appointed as inspector and Miss Belle Burger was appointed bookkeeper Both have been serving temporarily in the positions to which they were appointed Thursday

The board also considered a number of routine matters before adjourning The water supply was reported ample and of good quality

DR. EMERICK IS RE-ELECTED HEAD

Of Third District Branch of the Medical Society of the State at Conference Held Here—Physicians View Ashokan Reservoir

Dr Luther Emerick of Saugerties was re-elected president of the Third District Branch of the Medical Society of the State of New York at the conference held in Kingston Thursday The other officers elected were First vice president Dr James H Mitchell of Cohoes second vice-president Dr C B McCabe of Greenville secretary Dr Herbert L Odell of Sharon Springs treasurer Dr Clark G Rosman of Hudson

The business session was held at the Y M C A and the address of welcome was delivered by Alderman at large Samuel Wait in the absence of Mayor Canfield Dr James R Nelson president of the Ulster County Medical Society also welcomed the delegates

At the close of the business session the delegates were taken for an auto ride around the Ashokan reservoir and sat down to dinner at the Watson Hollow Inn Following dinner President Emerick spoke on the subject of the patriotic duties of the physician who stays at home

Floyd M Crandall secretary of the Medical Society of the State of New York gave an interesting address and said that 7,360 members of the medical profession in New York State were in the service of our country

Dr Buckley of New York and Dr Alvah H Fraser of Albany gave interesting addresses on certain aspects of diseases

Read This Advertisement Carefully

THIS YEAR VALUE COUNTS

STYLE is very important in coats and suits, but this year with the greatest necessity of economy, value counts as never before. Our slogan for the past eighteen years has been to show the largest assortment of garments of the best materials at lower prices than any other merchant. As we foresaw conditions over six months ago, we began to prepare for the Fall and coming Winter and we are now in a position to offer such values as you cannot obtain elsewhere.

Saturday a Special Sample Day In SUITS and DRESSES

SAMPLE SUITS—150—no two alike—Wooltex and Printzess and from other famous manufacturers Wooltex and Printzess Suits made to sell for $69.00

Saturday, - - $39.75
Other $40.00 Suits, - - 25.00

SUITS made to sell at $35 00. All Wool Serge lined with Ami satin, handsomely trimmed with braid and buttons.

Saturday Special - - $23.50

TAILORED SERGE SUITS—All wool—samples. Values $30,00.

Saturday Special - - $19.75

DRESSES—All samples. In wool, men's wear serges. The leading shades and up-to-the minute styles. Values up to $25.00,

Saturday Special - - $13.75

SILK DRESSES—Samples in silks, satins and Roman stripes. Values $27.00.

Saturday Special - - $15.75

MANY OTHER DRESSES—Jerseys, crepe de chine, crepe de meteor, wool serges, tricolette. tricotine. Prices ranging from

$19.75 up to $59.75

THE UP-TO-DATE CLOAK MFG. COMPANY

280 Main Street, Poughkeepsie, N. Y. 303-305 WALL STREET, KINGSTON, N. Y. 325 South Salina Street, Syracuse, N. Y.

IN THE SERVICE OF OUR COUNTRY

PRIVATE CHARLES M. LOWE.

Co G 4th Prov Regt, 156th Depot Brigade, Camp Sevier, South Carolina Would be glad to hear from his friends

Ira Hasbrouck son of Mrs John A DeWitt of South Fair street, who is ill in the Base Hospital, Camp Dix is slowly recovering

John N Cordts who is stationed at the Peekskill Rifle Range is ill with Spanish influenza but is reported today is improved. His mother is with him

Homer Terwilliger, son of Mr and Mrs W B Terwilliger of East Union street who is stationed at New Hampshire College at Durham, N H and who has been ill with Spanish influenza, is reported as improved

James H Keefe son of Mr and Mrs A J Keefe, of 291 Washington avenue, this city, has enrolled in the students Army Training Corps and has entered the University of Pennsylvania leaving for Philadelphia last Sunday

William J Duffy son of Mr and Mrs James H Duffy enlisted in the marine service in New York city Tuesday and will be called in the near future. Mr and Mrs James H Duffy have enlisted September and William Duffy holds a clerical position in Washington

De Witt B Tuller has first received his commission as captain in the U S N and will report at the camp at Stamford on October 17th Dr Tuller has had an extensive practice in this city for the little more than two years that he has been in Kingston and his friends who will wish him success in his new field are legion

ABOUT THE FOLKS.

Mrs William Robertson of Syracuse is visiting Mrs E Lowe on Cottage Row

Mr and Mrs Scott M Schoonmaker are receiving congratulations over the arrival of a nine pound baby boy at the Benedictine Sanitarium

Mrs Kate Lowe Mrs Charles Gibb and Miss Jennie Weiant of Newburgh and Mrs Elizabeth Lowe of Kingston spent last Sunday at the home of Mrs Adelia Niece and daughter Lillian

THE JOINERS

News of Interest to Members of Fraternal Societies

The following lodges hold regular meetings this evening

Kingston Lodge No 143, I O O F, in Odd Fellows' Hall, 36 East Strand

United Brotherhood of Carpenters and Joiners, Local No 261, at 635 Broadway

Bluestone Cutters Union, at 635 Broadway.

Wawarsing Tribe, No 232 Improved Order of Red Men, at 5 Railroad avenue

Norwood Conclave, No 6,662 Improved Order of Heptasophs at Diamond s Hall

Overlook Court, No 4 370, Independent Order of Foresters, corner of Broadway and Thomas street.

Ulster Lodge No 76, K of P, in Odd Fellows' Hall, Strand

Marine Engineers' Beneficial Association, No 57, at No 15 Hasbrouck avenue

Weiner Hose Company, at Central Fire Station

Charles DeWitt Council, No 91, Jr O U A M, 14 Henry street.

Kingston Chapter, No 155, O. E. S, in Masonic Hall, East Strand and Broadway

Special Term on Saturday.

There will be a regular special term of the Supreme Court held at the court room of the court house Saturday morning, at 11 o'clock, Justice Hasbrouck presiding It being the first Saturday in the month

YOU CAN ALWAYS SAVE MONEY SHOPPING at EIGHMEY'S

CARPET SWEEPER Special $1.25 — S. E. Eighmey — VACUUM CLEANER Special $4.97

FALL AND WINTER GOODS ARRIVING

Every day this week we have been kept busy unpacking and marking large shipments of merchandise secured by early season orders; others are coming daily. Keeping our stock well supplied with values that cannot be secured later owing to scarcity of many lines.

BUY EARLY AND SAVE MONEY

Blankets, Quilts, Bath Robes, Night Robes, Underwear, Corsets, Gloves, Hosiery, etc.

New Millinery

Many smart styles in Trimmed, Untrimmed and the popular Beaver Sailor Hats. Exceptional values this week to open the Fall and Winter season. You can always save money shopping at

EIGHMEY'S

Ladies' Coats

For Fall and Winter special values and a large assortment now. Make your selection early.

$12.50, $18, $25, $35 to $48

Tailored Suits, smart styles and special values at

$25.00, $34.00

The DOWNTOWN STORE for ECONOMY

Broadway and Mill St. S. E. EIGHMEY 26 Broadway

"THE VICTROLA STORE"

OCTOBER RECORDS ON SALE

WE DESIRE TO PLAY THEM FOR YOU

WARREN'S

Phone 1800. 260 FAIR ST.

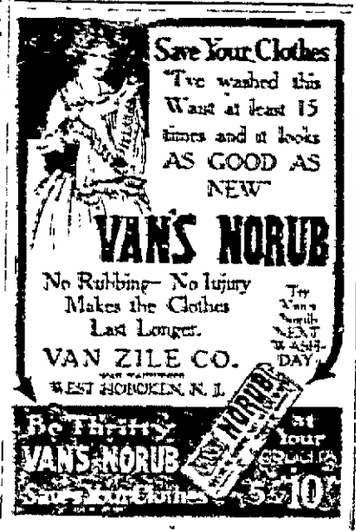

BOSCH SERVICE STATION
Officially Appointed.
SEND US YOUR MAGNETO.
TIFFANY DIAMOND GARAGE,
Poughkeepsie, N Y
We Stock and Press on Goodyear Truck Tires.

THE PEOPLE OF THE STATE OF New York by the Grace of God Free and Independent—To Frank Hasbrouck Sax[illegible] Ulster County, N Y, Rose H. Van Deusen, Fuller St and Oakland Road, South Orange, N. J., Mae Louise Hasbrouck, Highland Park, Northern Centre Canada, Edith Dillon Hasbrouck Saugerties Ulster County New York, Edith Grace Traill Woodbridge New Jersey, Benjamin M Hasbrouck, West Side Ave Jersey City, New Jersey, Louis E Hasbrouck West Side Ave Jersey City New Jersey, Peter Freeman Hasbrouck, West Side Ave, Jersey City New Jersey; Frank H Hasbrouck West Side Ave, Jersey City, New Jersey, George H. Hasbrouck, West Side Ave Jersey City, New Jersey

You and each of you are hereby cited to show cause, if any, before a surrogate's court to be held in and for the county of Ulster at the surrogate's office in the city of Kingston in said county, on the 4th day of November next, at ten o'clock in the forenoon of that day, why the last Will and Testament of Jacob H Hasbrouck late of the town of Saugerties Ulster county deceased, [illegible] said surrogate's court should not be admitted to probate and be ordered as a will of real and personal estate, in pursuance of the statute, on the petition of Catherine Hasbrouck of the town of Saugerties, the executrix named therein.

In Testimony Whereof, we have caused the seal of said Surrogate's Court to be hereunto affixed Witness, Hon. Walter N. Gill, Surrogate of our said County, at the City of Kingston, the 30th day of September in the year of our Lord one thousand nine hundred and eighteen.

(L.S.)

WALTER N. GILL, Surrogate.

V. B. VAN WAGONEN, Attorney for Executrix, Kingston, N. Y.

ADVERTISERS ESTIMATE THE VALUE BY THE CIRCULATION. And The Freeman has a circulation double that of all other Kingston dailies combined.